

**NATIONAL INCOME,  
EXPENDITURE AND PRODUCT**

AUSTRALIAN  
NATIONAL  
ACCOUNTS

EMBARGOED UNTIL 11:30AM WED 30 NOVEMBER 1994

**SEP QTR 1994 % CHANGE IN GDP\***

**TREND ESTIMATES**

	<b>% change Jun qtr 94 to Sep qtr 94</b>	<b>% change Sep qtr 93 to Sep qtr 94</b>
GDP(A)—Average	1.2	5.8
GDP(I)—Income based	1.4	5.7
GDP(E)—Expenditure based	0.7	5.5
GDP(P)—Production based	1.4	6.2

**SEASONALLY ADJUSTED**

	<b>% change Jun qtr 94 to Sep qtr 94</b>	<b>% change Sep qtr 93 to Sep qtr 94</b>
GDP(A)—Average	1.3	6.4
GDP(I)—Income based	2.3	6.3
GDP(E)—Expenditure based	0.6	6.4
GDP(P)—Production based	1.0	6.4

\* Average 1989-90 prices

**SEP QTR 1994 KEY POINTS**

**TREND ESTIMATES**

- The trend estimate of gross domestic product - average (GDP(A)), increased 1.2% in September quarter 1994.
- The trend growth rate has exceeded 1% in each of the last four quarters.
- The trend estimate of GDP(A) has increased 5.8% since September quarter 1993.
- The trends of all three independent measures of GDP(I, E and P) have grown in each of the last twelve quarters.
- The trend in GDP(A) per capita has increased in each of the last twelve quarters, after declining for the previous two years.
- Real gross domestic income (GDP(I) at constant prices adjusted for changes in the terms of trade (see Explanatory Notes, paragraph 17) increased 2.0% in the September quarter.

**SEASONALLY ADJUSTED ESTIMATES**

- Seasonally adjusted GDP(A) increased 1.3% in September quarter, following growth of 1.4% in June quarter.
- GDP(I) increased 2.3% in the September quarter, while GDP(E) grew 0.6% and GDP(P) was up 1.0%.
- Seasonally adjusted GDP(A) has increased 6.4% since September quarter 1993.



**GDP(A) - trend**  
at average 1989-90 prices  
qtrly % change

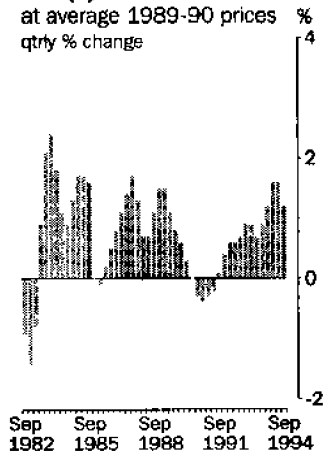

**Real gross domestic  
Income - trend**  
qtrly % change

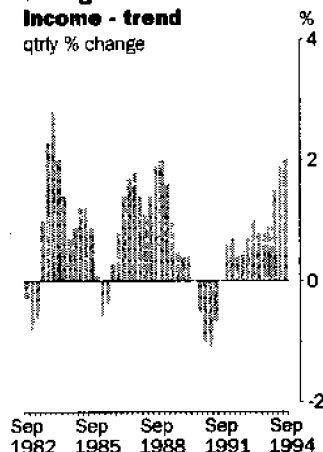

**INQUIRIES**

- For further information about these and related unpublished statistics, contact Ross Harvey on 06 252 6713 for current price estimates, and Paul Curran on 06 252 6711 for constant price estimates.

# NATIONAL ACCOUNTS NOTES

**FORTHCOMING ISSUES**

<i>ISSUE</i>	<i>RELEASE DATE</i>
5206.0 <i>Australian National Accounts: National Income, Expenditure and Product, December quarter 1994</i>	15 March 1995
5242.0 <i>Australian National Accounts: State Accounts, September quarter 1994</i>	15 December 1994

\*\*\*\*\*

**REVISIONS THIS  
QUARTER**

Significant revisions have been made to private gross fixed capital expenditure on equipment in 1993-94 in the light of evidence that the new business provisions previously applied in the survey have not adequately represented the increasing business population over that period. Similarly, significant revisions have also been made to the increase in private non-farm stocks for most quarters over the last two years.

Private gross fixed capital expenditure on dwellings was revised up by \$269 million in June quarter 1994. Consequently, in seasonally adjusted constant price terms, the increase in private capital expenditure on dwellings was revised up from 2.3% to 6.8% for that quarter.

Wages, salaries and supplements was revised up by \$433 million in June quarter as a consequence of incorporating results from a more complete response to the Survey of Employment and Earnings.

Estimates of GDP(P) have been revised back to 1989-90. New and revised benchmarks have been introduced for forestry, fishing, mining and the imputed bank service charge. In addition, estimates for recent years have been revised due to the availability of more complete survey data. For details on the revisions to manufacturing industry refer to the note on page 11. Also a new methodology has been adopted for calculating estimates of gross product for road freight (see page 11 for details).

As a result of the various revisions to components of all three independent measures of GDP in June quarter 1994, the rise in seasonally adjusted constant price GDP(A) has been increased from 0.9% to 1.4% for that quarter. Revisions to seasonally adjusted estimates of GDP(A) for earlier quarters have been minimal. The upward revision to June quarter combined with a strong increase of 1.3% in seasonally adjusted GDP(A) in September quarter 1994 has resulted in upward revisions to trend growth in GDP(A) for all quarters from September quarter 1993.

\*\*\*\*\*

**CHANGES IN THIS ISSUE**

There are no changes in this issue. However, the December quarter 1994 issue will contain industry estimates according to a new industrial classification (for details see page 12).

RICHARD MADDEN  
ACTING AUSTRALIAN STATISTICIAN

# MAIN FEATURES

# EXPENDITURE AT AVERAGE 1989 - 90 PRICES

Expenditure components	TREND.....			SEASONALLY ADJUSTED.....		
	Quarterly % change Jun 94 to Sep 94	Annual % change Sep 93 to Sep 94	% points contribution to growth in GDP(I) Jun 94 to Sep 94	Quarterly % change Jun 94 to Sep 94	Annual % change Sep 93 to Sep 94	% points contribution to growth in GDP(I) Jun 94 to Sep 94
Final consumption expenditure						
Private	1.1	4.6	0.6	2.0	5.6	1.2
Government	-0.2	4.6	0.0	-2.3	4.9	-0.4
Gross fixed capital expenditure						
Private						
Dwellings	3.5	11.9	0.2	3.4	11.4	0.2
Business investment	6.4	23.5	0.6	3.5	22.2	0.3
Real estate transfer expenses	0.1	7.7	0.0	-0.1	7.3	0.0
Public	3.3	12.5	0.2	15.6	19.3	0.7
Increase in stocks						
Private non-farm	..	..	0.3	..	..	0.6
Farm and public authority	..	..	-0.3	..	..	-0.3
Gross national expenditure	1.6	7.1	1.6	2.4	8.3	2.4
Exports of goods and services	1.1	8.3	0.2	-0.4	8.2	-0.1
Imports of goods and services	5.3	16.7	-1.1	8.5	18.1	-1.7
Gross domestic product (E)	0.7	5.5	0.7	0.6	6.4	0.6
Statistical discrepancy	..	..	0.7	..	..	1.8
Gross domestic product (I)	1.4	5.7	1.4	2.3	6.3	2.3

## SEPTEMBER QUARTER SUMMARY COMMENT

### FINAL CONSUMPTION EXPENDITURE

- Private expenditure grew 1.1% with increases in all categories, except cigarettes and tobacco, energy and net expenditure overseas.
- Government expenditure fell 0.2% with a rise of 0.4% in State and local authorities being offset by a fall of 1.4% in Commonwealth expenditure.

### GROSS FIXED CAPITAL EXPENDITURE

- Private dwelling construction grew 3.5%, while non-dwelling construction increased 3.1%. Private investment in equipment rose 7.7%.
- Public expenditure rose 3.3%, with both Commonwealth and State and local government contributing to the increase. Two aircraft were acquired by Qantas during the September quarter.

### INCREASE IN PRIVATE NON-FARM STOCKS

- An increase of \$927 million this quarter continued the steady acceleration in stocks growth over the last seven quarters. The strongest build-up this quarter was in the wholesaling and retailing sectors.

### EXPORTS OF GOODS AND SERVICES

- Grew 1.1% of which services contributed 0.7%. Other major contributors were cereals and mineral fuels.

### IMPORTS OF GOODS AND SERVICES

- Increased 5.3%. Computer equipment, services and machinery were the major contributors.

Comments are based on trend constant price estimates, unless otherwise stated.

# MAIN FEATURES PRODUCTION AT AVERAGE 1989 - 90 PRICES

## TREND.....

## SEASONALLY ADJUSTED.....

Industries	Quarterly	Annual	% points	Quarterly	Annual	% points
	% change	% change	contribution	% change	% change	contribution
	Jun 94 to	Sep 93 to	to growth	Jun 94 to	Sep 93 to	to growth
	Sep 94	Sep 94	in GDP(P)	Sep 94	Sep 94	in GDP(P)
			Jun 94 to			Jun 94 to
			Sep 94			Sep 94
Agriculture, forestry, etc.	-6.8	-8.6	-0.3	-16.8	-15.2	-0.7
Mining	2.4	7.6	0.1	0.7	6.3	0.0
Manufacturing	2.0	11.2	0.3	1.5	12.2	0.2
Electricity, gas and water	0.3	0.8	0.0	2.0	3.8	0.1
Construction	2.1	7.8	0.1	0.7	7.7	0.0
Wholesale trade	1.6	8.5	0.1	2.0	8.4	0.2
Retail trade	0.9	6.1	0.1	1.5	7.2	0.1
Transport and storage	1.2	5.9	0.1	0.8	6.3	0.0
Communication	2.7	8.7	0.1	3.9	9.9	0.1
Finance, property, etc.	2.5	4.6	0.3	3.1	4.8	0.3
Public administration	1.4	3.1	0.1	1.6	3.3	0.1
Community services	1.2	4.1	0.1	1.1	4.2	0.1
Recreation, personal, etc.	2.3	8.1	0.1	4.5	10.4	0.2
Ownership of dwellings	0.7	3.2	0.1	0.6	3.2	0.1
Import duties	6.1	22.5	0.1	8.4	24.7	0.1
Imputed bank service charge	1.1	-2.3	0.0	1.1	-4.1	0.0
<b>Gross domestic product (P)</b>	<b>1.4</b>	<b>6.2</b>	<b>1.4</b>	<b>1.0</b>	<b>6.4</b>	<b>1.0</b>

## SEPTEMBER QUARTER SUMMARY COMMENT

### AGRICULTURE, FORESTRY, FISHING AND HUNTING

- Fell 6.8% in trend and 16.8% in seasonally adjusted terms due to the effect of the drought on agricultural production. For further details refer to Page 11.

### MINING

- Rose 2.4% in trend and 0.7% in seasonally adjusted terms. Increased production of oil and gas is the major contributor to growth.

### MANUFACTURING

- Trend estimate increased 2.0% to be 11.2% higher than in September quarter 1993. In seasonally adjusted terms growth was 1.5%. Particularly strong growth was recorded for food, beverages and tobacco and paper products, printing and publishing.

### CONSTRUCTION

- Trend estimate rose 2.1%, but the growth rate in seasonally adjusted terms over the last three quarters has been declining, rising 3.5%, 3.2% and 0.7% respectively.

### WHOLESALE AND RETAIL TRADE

- Wholesale grew 1.6% (2.0% in seasonally adjusted terms). Retail grew 0.9% (1.5% in seasonally adjusted terms).

### TRANSPORT AND STORAGE

- Increased 1.2% due to sustained growth in all sectors except rail transport.

### COMMUNICATION

- Increased 2.7% to be 8.7% higher than in September quarter 1993.

Comments are based on trend constant price estimates, unless otherwise stated.

# MAIN FEATURES INCOME AT CURRENT PRICES

## TREND.....

## SEASONALLY ADJUSTED.....

Income components	TREND.....			SEASONALLY ADJUSTED.....		
	Quarterly % change Jun 94 to Sep 94	Annual % change Sep 93 to Sep 94	% points contribution to growth in GDP(I) Jun 94 to Sep 94	Quarterly % change Jun 94 to Sep 94	Annual % change Sep 93 to Sep 94	% points contribution to growth in GDP(I) Jun 94 to Sep 94
Wages, salaries and supplements	2.2	6.9	1.1	1.6	6.8	0.8
Gross operating surplus						
Trading enterprises						
private corporate	3.5	10.5	0.5	7.1	11.3	1.0
other	0.2	4.8	0.1	-1.2	4.8	-0.3
Other enterprises	..	..	0.0	..	..	0.0
Indirect taxes less subsidies	5.0	14.0	0.6	8.5	14.2	1.0
<b>Gross domestic product (I)</b>	<b>2.2</b>	<b>7.7</b>	<b>2.2</b>	<b>2.6</b>	<b>7.8</b>	<b>2.6</b>

## SEPTEMBER QUARTER SUMMARY COMMENT

### WAGES, SALARIES AND SUPPLEMENTS

- Rose 2.2% (1.6% in seasonally adjusted terms).
- The rise reflects an increase of 0.8% in the number of wage and salary earners and a rise of 1.4% in the underlying average earnings. The corresponding changes in seasonally adjusted terms were an increase of 0.7% in the number of wage and salary earners and a rise of 1.0% in average earnings.

### GROSS OPERATING SURPLUS

- GOS of private trading enterprises grew 3.5% (7.1% in seasonally adjusted terms) to a level 10.5% higher than in September quarter 1993.

Comments and graphs are based on trend current price estimates, unless otherwise stated.

### WAGES SHARE OF GDP (AT FACTOR COST)<sup>1</sup>

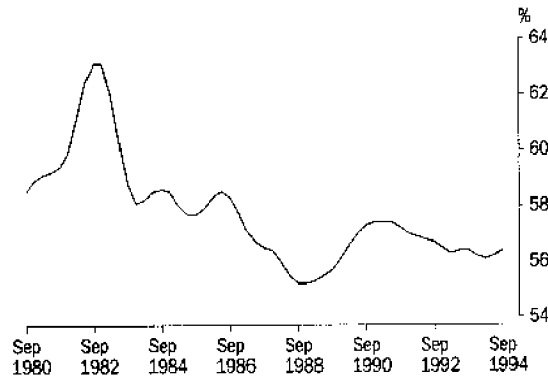

### PROFIT<sup>2</sup> SHARE OF GDP (AT FACTOR COST)<sup>1</sup>

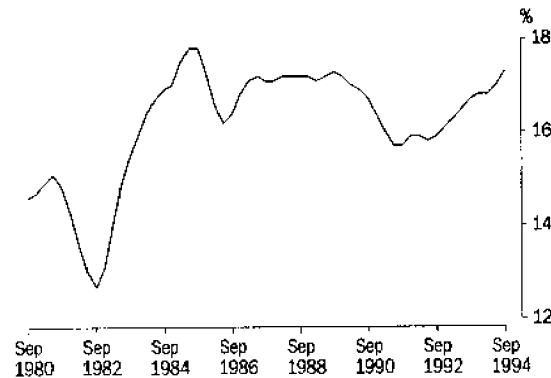

<sup>1</sup> GDP at factor cost is equal to the sum of wages, salaries and supplements and gross operating surplus (i.e. it equals GDP(I) less net indirect taxes).

<sup>2</sup> GOS of private corporate trading enterprises

## ANALYSES AND COMMENTS

### RELIABILITY OF CONTEMPORARY TREND ESTIMATES

Seasonally adjusted series include both the trend effects and the irregular effects which influence movements in a series. As a result, seasonally adjusted estimates do not necessarily provide a good indication of the underlying behaviour of a series. On the other hand, trend estimates represent the underlying direction of the series, excluding seasonal effects and residual/irregular factors. Trend estimates are calculated by smoothing the seasonally adjusted series using a statistical procedure based on centred Henderson moving averages. The procedure used is designed to minimise distortions in the trend level, turning point shape and timing of turning points.

For the most recent quarters, insufficient data exist to use centred Henderson moving averages to calculate the trend values and so approximations to the Henderson moving averages are used for the latest three quarters. This means that revisions to the trend estimates for the last few quarters are unavoidable, even if none of the original data have been revised. More details about trend estimation are contained in the ABS Information Paper *A Guide to Interpreting Time Series — Monitoring "Trends": An Overview* (13/8.0) which was released on 19 April 1993.

Potential revisions to trend estimates can be indicated by showing the effects of particular changes in seasonally adjusted estimates that might occur in the next quarter. The table below shows the trend estimates for the last few quarters and the values to which they would be revised if the notional movements in seasonally adjusted GDP(A) actually occurred in December quarter 1994.

Seasonally adjusted growth of 1.6% is required in December quarter 1994 to maintain the trend growth, in December quarter, of 1.2% currently estimated for September quarter 1994.

#### TREND ESTIMATE — PERCENTAGE CHANGE IN GDP(A)

	Seasonally adjusted GDP(A) as published in Table 1	Trend GDP(A) as published in Table 1	Trend estimate if seasonally adjusted GDP(A) changes by the following amounts in December quarter 1994		
			Grows by 1.0%	No change	Falls by 1.0%
<b>1992</b>					
June	0.2	0.6	0.6	0.6	0.6
September	0.9	0.7	0.7	0.7	0.7
December	1.0	0.9	0.9	0.9	0.9
<b>1993</b>					
March	0.7	0.9	0.9	0.9	0.9
June	1.4	0.7	0.7	0.7	0.7
September	0.0	0.9	0.9	0.9	0.9
December	1.5	1.2	1.2	1.2	1.2
<b>1994</b>					
March	2.0	1.6	1.6	1.7	1.7
June	1.4	1.6	1.6	1.5	1.5
September	1.3	1.2	1.3	1.1	0.8
December	—	—	1.0	0.7	0.3

# ANALYSES AND COMMENTS *(continued)*

## GROWTH RATES IN GDP(A)

The graph below provides a comparison of the quarterly growth rates (percentage changes) in constant price GDP(A) in both seasonally adjusted and trend terms in recent years.

Percentage changes

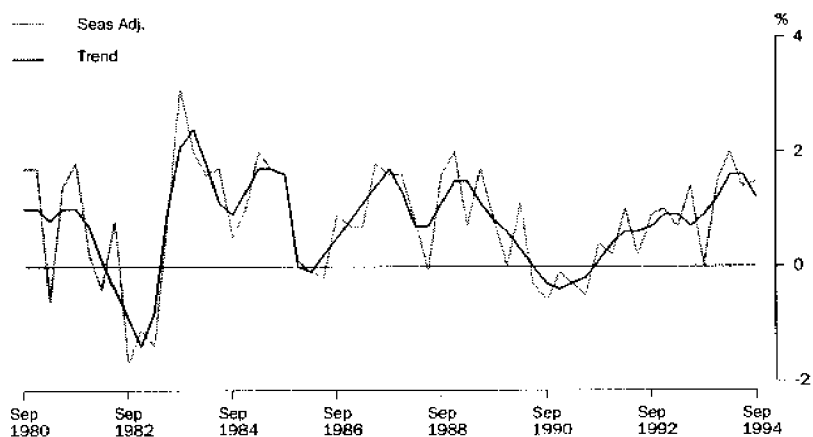

## HOUSEHOLD SAVINGS RATIO

The proportion of household disposable income devoted to consumption in the September quarter was 95.4%. The balance, household saving, was 4.6%. Caution should be exercised in interpreting this ratio in recent years, because major components of household income and expenditure may still be subject to significant revisions. The impact of these revisions on the saving ratio can cause changes in the apparent direction of the trend. The following graph presents the household saving ratio derived from trend data (see Explanatory Notes, para 26).

Trend

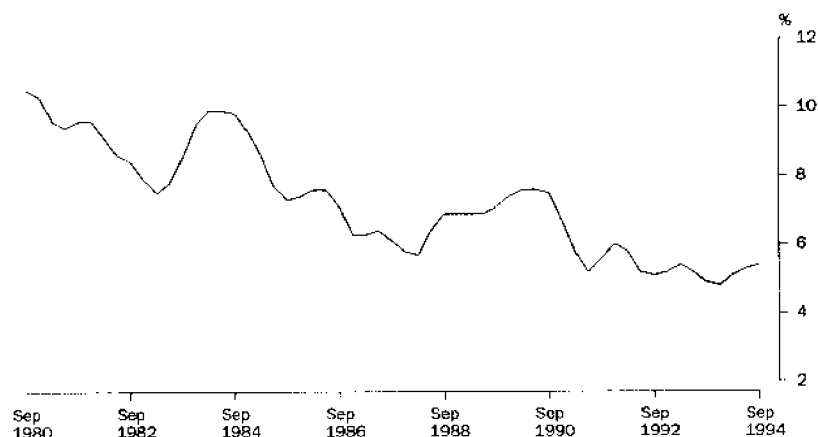

## ANALYSES AND COMMENTS *(continued)*

### PRIVATE NON-FARM STOCKS TO SALES RATIO

In trend current price terms, the book value of private non-farm stocks increased by \$1,007 million (1.7%) this quarter, while sales increased by \$1,492 million (2.2%). Consequently, the stocks to sales ratio fell from 0.877 to 0.873. The following graph presents the ratio of private non-farm stocks to sales derived from trend data (see Explanatory Notes, paragraph 24).

Trend at Current Prices

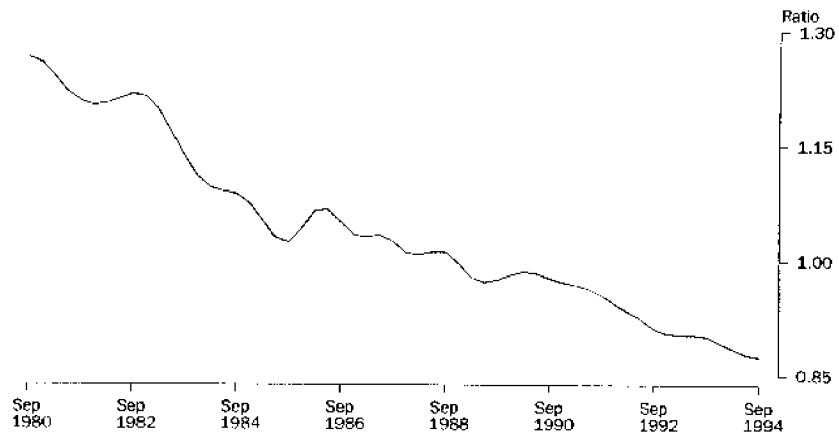

### IMPORTS TO SALES RATIO

The imports to sales ratio, trended and at current prices, rose to 0.251 this quarter from 0.244 last quarter. The following graph presents the ratio of imports to sales derived from trend data (see Explanatory Notes, paragraph 25).

Trend at Current Prices

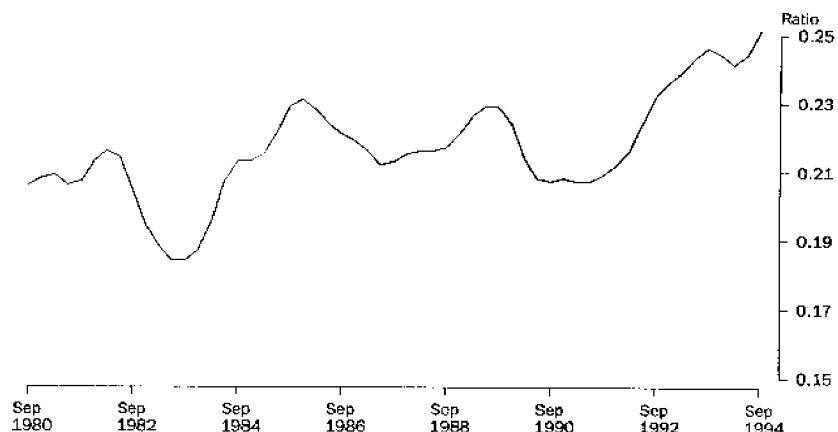



## TERMS OF TRADE

In September quarter 1994, the terms of trade index derived from trend estimates (see Explanatory Notes, paragraph 16) rose 0.2%. A fall of 0.7% in the implicit price deflator (IPD) for exports was more than offset by a fall of 0.9% in the IPD for imports.

Trend (1989-90 = 100)

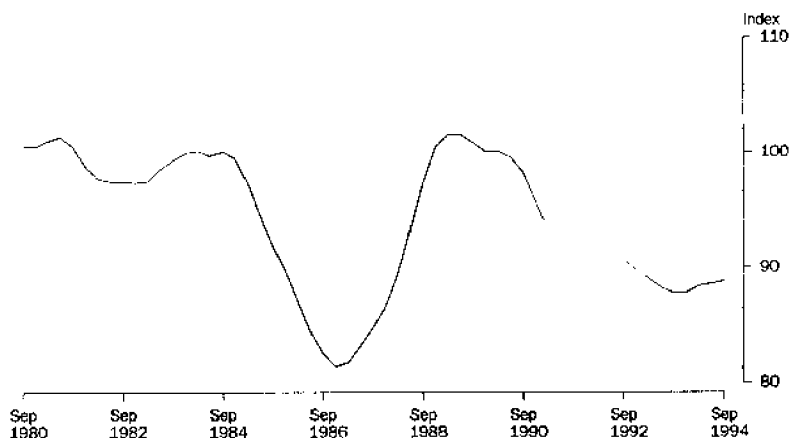

## REAL GROSS DOMESTIC INCOME

GDP at constant prices is a measure of the volume of goods and services produced in Australia. If the terms of trade change significantly over the period of comparison, then this measure of real GDP will not accurately reflect the change in real purchasing power of the income generated by domestic production. (See the Technical Note included in the September quarter 1993 issue of this publication for a more detailed discussion.) A better measure of the real purchasing power of income generated by domestic production is GDP(I) at average 1989-90 prices adjusted for the terms of trade effect, which is referred to as *real gross domestic income*. The graph below provides a comparison of trend GDP(I) at average 1989-90 prices and real gross domestic income. Trend and seasonally adjusted estimates of real gross domestic income are shown in Tables 75 and 76 respectively.

Trend

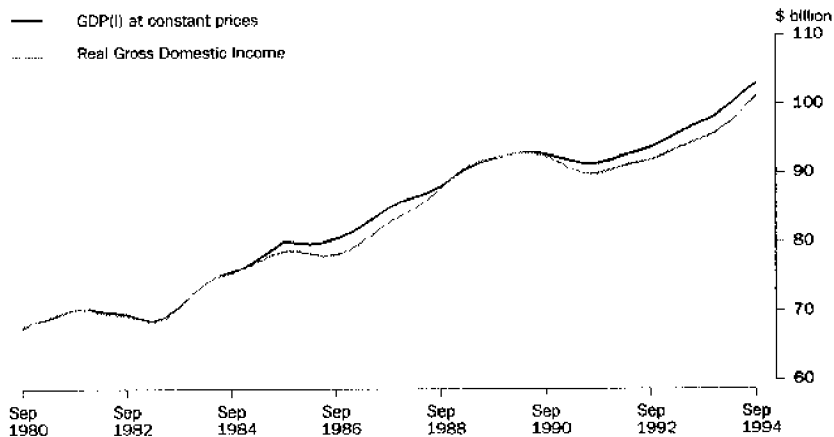

## ANALYSES AND COMMENTS *(continued)*

### PRIVATE GROSS FIXED CAPITAL EXPENDITURE— NON-DWELLING CONSTRUCTION AND EQUIPMENT

Movements in private gross fixed capital expenditure can often be affected by large second-hand transactions and large one-off purchases. Non-dwelling construction in the September quarter showed a large decline of 5.7% in seasonally adjusted constant price terms, mainly due to the sale of a building to the State Electricity Commission of Victoria for \$250 million. Purchases of equipment rose 7.0% in seasonally adjusted constant price terms, with an increase of 6.3% in new equipment and an increase of 39.9% in second-hand equipment. Details of recent transactions in second-hand assets between the private and public sectors, expenditure on new equipment and new work on non-dwelling construction are provided in the table below.

#### BUSINESS INVESTMENT AT AVERAGE 1989-90 PRICES

	NON-DWELLING CONSTRUCTION.....			EQUIPMENT.....		
	<i>New work done - private</i>	<i>Net second hand purchases from public sector</i>	<i>Total</i>	<i>New assets purchased - private</i>	<i>Net second-hand purchases from the public sector</i>	<i>Total</i>
	\$ million	\$ million	\$ million	\$ million	\$ million	\$ million
ORIGINAL						
<b>1991-92</b>	10 585	628	11 213	20 987	1 047	22 034
<b>1992-93</b>	9 679	567	10 246	21 840	1 743	23 583
<b>1993-94</b>	10 054	435	10 489	25 082	1 465	26 547
SEASONALLY ADJUSTED						
<b>1992</b>						
March	2 641	160	2 801	5 192	303	5 495
June	2 564	205	2 769	5 270	230	5 500
September	2 358	59	2 417	4 935	159	5 094
December	2 493	235	2 728	5 970	788	6 758
<b>1993</b>						
March	2 393	133	2 526	5 486	241	5 727
June	2 432	140	2 572	5 410	555	5 965
September	2 415	68	2 483	5 827	161	5 988
December	2 497	111	2 608	6 023	227	6 250
<b>1994</b>						
March	2 539	111	2 650	6 089	921	7 010
June	2 610	145	2 755	7 093	153	7 246
September	2 712	-114	2 598	7 541	214	7 755
TREND						
<b>1992</b>						
March	2 585	179	2 764	5 135	263	5 398
June	2 523	154	2 677	5 161	233	5 394
September	2 458	114	2 572	5 345	194	5 539
December	2 420	108	2 528	5 504	244	5 748
<b>1993</b>						
March	2 417	117	2 534	5 575	331	5 906
June	2 421	120	2 541	5 612	353	5 965
September	2 434	101	2 535	5 675	300	5 975
December	2 482	97	2 579	5 954	224	6 178
<b>1994</b>						
March	2 545	119	2 664	6 380	189	6 569
June	2 620	147	2 767	6 917	198	7 115
September	2 692	160	2 852	7 469	191	7 660

## ANALYSES AND COMMENTS *(continued)*

### GROSS FARM PRODUCT

Gross farm product fell 18.3% in seasonally adjusted constant price terms in the September quarter 1994. There were substantial falls in seasonally adjusted production of wool, wheat, other grain crops and other crops, while production of livestock slaughterings and other livestock products declined marginally. Sugar cane was the only major commodity for which production increased.

It should be noted that the convention used to seasonally adjust wheat, sugar cane, other cereals and other crops has particular implications for the interpretation of quarter-to-quarter changes in seasonally adjusted gross farm product. The method used is to divide the annual production of these crops by four and allocate this amount to each of the four quarters in a financial year. Although this avoids problems that would be associated with the application of standard methods of seasonal adjustment to the production of these crops, it does have the effect of concentrating the whole of the annual change into the September quarter, followed by zero growth in December, March and June quarters. (A more detailed description of the seasonal adjustment of gross farm product is provided on page 8 of the December quarter 1991 issue of 5206.0, and in Appendix 1 of *Australian National Accounts: Concepts, Sources and Methods* (5216.0).)

### EXPORTS AND IMPORTS

Notable changes in the seasonally adjusted September quarter constant price estimates of exports were gold exports which declined by over 20% and cereals (mostly wheat) which grew by over 20% as Public Marketing Authorities ran down stocks. The growth in trend was 1.1% - with services, cereals and mineral fuels being the major contributors.

Import growth was strong in the September quarter, up 5.3% in trend terms - with computer equipment and machinery imports being major contributors.

### ROAD FREIGHT GROSS PRODUCT

A new method has been adopted for calculating estimates of gross product at constant prices for the road freight component of the transport industry. In previous issues the quarterly indicator for this item was tonnes carried provided by the Survey of Interstate Road Freight. This survey had very low coverage of total road freight and has now been discontinued. A new indicator of road freight production has been developed, which is derived by extrapolating 1989-90 detailed road freight margins with estimates of wholesalers' sales at average 1989-90 prices. Estimates derived using the new indicator are considered to be superior to those derived previously, and have been incorporated from September quarter 1989.

### MANUFACTURING GROSS PRODUCT

Substantial revisions have been made to the constant price estimates of manufacturing gross product, boosting its growth rate in June quarter 1994 from 0.4% to 4.2% in seasonally adjusted terms. This revision is primarily due to the annual update of the sampling frame, the annual sample reselection, compensation for previous framework deficiencies and a major sample redesign of the Survey of Manufacturers' Sales. It should be noted, however, that the revisions to the manufacturing subdivisions have been more extensive: some have had their growth rates increased over recent quarters (e.g. food, beverages and tobacco), while others have had their growth rates reduced (e.g. clothing and footwear).

## ANALYSES AND COMMENTS *(continued)*

### MOVEMENTS IN IMPLICIT PRICE DEFLATORS

The IPD for private gross fixed capital expenditure on equipment declined 0.4% in seasonally adjusted terms in the September quarter. Factors contributing to the decline include compositional changes and decreases in the price indexes for computer equipment and industrial machinery and equipment

The decline in the computer equipment index was also primarily responsible for the decline in seasonally adjusted terms of the IPD for general government gross fixed capital expenditure.

### CHANGE IN INDUSTRY CLASSIFICATION

Over recent years, the ABS has been progressively adopting a new industrial classification - the *Australian and New Zealand Standard Industrial Classification* (ANZSIC).

From the beginning of 1995, all national accounts industry statistics will be published in terms of the new standard. The first national accounts publication to be released in 1995 will be the December quarter 1994 issue of this publication, in which only the components of GDP(P) and private non-farm stocks are affected by the change. GDP(P) estimates on an ANZSIC basis will be presented back to September quarter 1984 in the publication, but will be available on request for earlier periods at the Division level.

# LIST OF TABLES

	Table	Page	
ANALYTICAL TABLES	<b>1</b> Measures of gross domestic product at average 1989-90 prices	15	
	<b>2</b> Percentage changes in GDP(E) and GDP(I) at average 1989-90 prices — trend	16	
	<b>3</b> Percentage changes in GDP(E) and GDP(I) at average 1989-90 prices — seasonally adjusted	17	
	<b>4</b> Percentage changes in GDP(P) at average 1989-90 prices — trend	18	
	<b>5</b> Percentage changes in GDP(P) at average 1989-90 prices — seasonally adjusted	19	
	<b>6</b> Contributions to growth in GDP(I) at average 1989-90 prices — trend	20	
	<b>7</b> Contributions to growth in GDP(I) at average 1989-90 prices — seasonally adjusted	21	
	<b>8</b> Contributions to growth in GDP(P) at average 1989-90 prices — trend	22	
	<b>9</b> Contributions to growth in GDP(P) at average 1989-90 prices — seasonally adjusted	23	
	<b>10</b> Percentage changes in GDP at average 1989-90 prices per unit of labour input — trend	24	
	<b>11</b> Percentage changes in domestic production account — trend	25	
	<b>12</b> Percentage changes in domestic production account — seasonally adjusted	26	
	<b>13</b> Percentage changes in implicit price deflators — trend	27	
	<b>14</b> Percentage changes in implicit price deflators — seasonally adjusted	28	
	<b>15</b> Percentage changes in fixed-weighted price indexes — original	28	
	<b>16</b> GDP(E) and GDP(I) at average 1989-90 prices — trend	29	
	<b>17</b> GDP(E) and GDP(I) at average 1989-90 prices — seasonally adjusted	30	
	<b>18</b> GDP(P) at average 1989-90 prices — trend	31	
	<b>19</b> GDP(P) at average 1989-90 prices — seasonally adjusted	32	
	<b>20</b> Manufacturing subdivisions at average 1989-90 prices — trend	33	
	<b>21</b> Manufacturing subdivisions at average 1989-90 prices — seasonally adjusted	33	
	<b>22</b> Implicit price deflators — trend	34	
	<b>23</b> Implicit price deflators — seasonally adjusted	35	
	<b>24</b> Fixed-weighted price indexes — original	36	
	SUMMARY TABLES	<b>25</b> Domestic production account — trend	37
		<b>26</b> Domestic production account — seasonally adjusted	38
		<b>27</b> Domestic production account — original	39
		<b>28</b> National income and outlay account — original	40
		<b>29</b> National capital account — original	41
		<b>30</b> Overseas transactions account — original	42
HOUSEHOLD TABLES	<b>31</b> Households income and outlay account — trend	43	
	<b>32</b> Households income and outlay account — seasonally adjusted	44	
	<b>33</b> Households income and outlay account — original	45	
	<b>34</b> Private final consumption expenditure at current and average 1989-90 prices — trend	46	
	<b>35</b> Private final consumption expenditure at current and average 1989-90 prices — seasonally adjusted	47	
	<b>36</b> Private final consumption expenditure at current and average 1989-90 prices — original	48	

	Table	Page	
PUBLIC AUTHORITIES TABLES	<b>37</b> General government income and outlay account — original	49	
	<b>38</b> Commonwealth general government income and outlay account — original	50	
	<b>39</b> State and local general government income and outlay account — original	51	
	<b>40</b> Taxes, fees and fines — original	52	
	<b>41</b> Personal benefit payments, by level of government, by purpose — original	53	
	<b>42</b> Public gross fixed capital expenditure, by level of government — original	54	
STOCKS AND FARM TABLES	<b>43</b> Increase in stocks — original	55	
	<b>44</b> Farm income — original	56	
REVISION TABLES	<b>45</b> Revisions to percentage changes in GDP(E) and GDP(I) at average 1989-90 prices — trend	57	
	<b>46</b> Revisions to percentage changes in GDP(P) at average 1989-90 prices — trend	58	
	<b>47</b> Revisions to percentage changes in domestic production account — trend	59	
	<b>48</b> Revisions to GDP(E) and GDP(I) at average 1989-90 prices — trend	60	
	<b>49</b> Revisions to GDP(P) at average 1989-90 prices — trend	61	
	<b>50</b> Revisions to domestic production account — trend	62	
	<b>51</b> Revisions to GDP(E) and GDP(I) at average 1989-90 prices — original	63	
	<b>52</b> Revisions to GDP(P) at average 1989-90 prices — original	64	
	<b>53</b> Revisions to domestic production account — original	65	
	LONG-TERM TABLES	<b>54</b> Measure of gross domestic product, gross farm product and gross non-farm product at average 1989-90 prices — trend	67
		<b>55</b> Measure of gross domestic product, gross farm product and gross non-farm product at average 1989-90 prices — seasonally adjusted	68
<b>56</b> Measure of gross domestic product, gross farm product and gross non-farm product at average 1989-90 prices — original		69	
<b>57</b> GDP at average 1989-90 prices per unit of labour input — trend		70	
<b>58</b> GDP(E) and GDP(I) at average 1989-90 prices — trend		72	
<b>59</b> GDP(E) and GDP(I) at average 1989-90 prices — seasonally adjusted		74	
<b>60</b> GDP(E) and GDP(I) at average 1989-90 prices — original		76	
<b>61</b> GDP(P) at average 1989-90 prices — trend		78	
<b>62</b> GDP(P) at average 1989-90 prices — seasonally adjusted		81	
<b>63</b> GDP(P) at average 1989-90 prices — original		84	
<b>64</b> GDP(I) — trend		87	
<b>65</b> GDP(I) — seasonally adjusted		88	
<b>66</b> GDP(I) — original		89	
<b>67</b> GDP(E) — trend		90	
<b>68</b> GDP(E) — seasonally adjusted	92		
<b>69</b> GDP(E) — original	94		
<b>70</b> Implicit price deflators — trend	96		
<b>71</b> Implicit price deflators — seasonally adjusted	98		
<b>72</b> Gross farm product and gross non-farm product — trend, seasonally adjusted and original	100		
<b>73</b> Selected income aggregates — seasonally adjusted and original	101		
<b>74</b> Household income — trend, seasonally adjusted and original	102		
<b>75</b> Other selected series — trend	103		
<b>76</b> Other selected series — seasonally adjusted	104		
<b>77</b> Other selected series (continued) — trend and seasonally adjusted	105		

TABLE 1 — MEASURES OF GROSS DOMESTIC PRODUCT AT AVERAGE 1989-90 PRICES

	Quarters ended												Sept. qtr 1993 to Sept. qtr 1994
	1991-92			1992-93			1993-94			1994-95			
	Dec.	Mar.	June	Sept.	Dec.	Mar.	June	Sept.	Dec.	Mar.	June	Sept.	
	\$ MILLION												
	Trend												
GDP(A) — average	91,883	92,398	92,984	93,673	94,541	95,417	96,128	96,954	98,165	99,767	101,370	102,559	
GDP(I) — income based	91,842	92,453	93,010	93,618	94,485	95,569	96,532	97,423	98,338	99,743	101,499	102,948	
GDP(E) — expenditure based	92,609	93,127	93,706	94,433	95,253	95,829	96,220	97,003	98,495	100,242	101,613	102,356	
GDP(P) — production based	91,197	91,613	92,236	92,968	93,884	94,854	95,633	96,437	97,662	99,317	100,997	102,373	
GDP(A) per capita (\$)	5,283	5,297	5,316	5,342	5,380	5,418	5,447	5,481	5,537	5,615	5,692	5,746	
	Seasonally adjusted												
GDP(A) — average	91,763	92,642	92,802	93,682	94,609	95,265	96,564	96,577	98,013	99,954	101,403	102,724	
GDP(I) — income based	92,017	92,693	92,642	93,824	94,520	95,190	97,002	97,483	97,860	99,952	101,238	103,599	
GDP(E) — expenditure based	92,368	93,351	93,600	94,366	95,280	95,949	96,585	96,139	98,727	100,490	101,732	102,311	
GDP(P) — production based	90,905	91,882	92,165	92,857	94,027	94,656	96,106	96,110	97,451	99,419	101,238	102,262	
GDP(A) per capita (\$)	5,278	5,311	5,305	5,341	5,384	5,410	5,472	5,460	5,529	5,626	5,694	5,755	
	PERCENTAGE CHANGE												
	Trend												
GDP(A) — average	0.4	0.6	0.6	0.7	0.9	0.9	0.7	0.9	1.2	1.6	1.6	1.2	
GDP(I) — income based	0.5	0.7	0.6	0.7	0.9	1.1	1.0	0.9	0.9	1.4	1.8	1.4	
GDP(E) — expenditure based	0.4	0.6	0.6	0.8	0.9	0.6	0.4	0.8	1.5	1.8	1.4	0.7	
GDP(P) — production based	0.3	0.5	0.7	0.8	1.0	1.0	0.8	0.8	1.3	1.7	1.7	1.4	
GDP(A) per capita (\$)	0.1	0.3	0.3	0.5	0.7	0.7	0.5	0.6	1.0	1.4	1.4	0.9	
	Seasonally adjusted												
GDP(A) — average	0.2	1.0	0.2	0.9	1.0	0.7	1.4	—	1.5	2.0	1.4	1.3	
GDP(I) — income based	0.9	0.7	-0.1	1.3	0.7	0.7	1.9	0.5	0.4	2.1	1.3	2.3	
GDP(E) — expenditure based	-0.1	1.1	0.3	0.8	1.0	0.7	0.7	-0.5	2.7	1.8	1.2	0.6	
GDP(P) — production based	-0.2	1.1	0.3	0.8	1.3	0.7	1.5	—	1.4	2.0	1.8	1.0	
GDP(A) per capita (\$)	—	0.6	-0.1	0.7	0.8	0.5	1.1	-0.2	1.3	1.8	1.2	1.1	
												5.4	

TABLE 2 — PERCENTAGE CHANGES IN GDP(E) AND GDP(I) AT AVERAGE 1989-90 PRICES — TREND

	Change from preceding quarter												Sept. qtr 1993 to Sept. qtr 1994	
	1991-92			1992-93			1993-94			1994-95				
	Dec.	Mar.	June	Sept.	Dec.	Mar.	June	Sept.	Dec.	Mar.	June	Sept.		
Final consumption expenditure —														
Private	0.9	0.9	0.8	0.6	0.4	0.3	0.3	0.8	1.1	1.2	1.2	1.2	1.1	4.6
Government	—	—	0.6	0.5	0.6	0.5	-0.1	0.1	1.3	2.1	1.3	1.3	-0.2	4.6
Gross fixed capital expenditure —														
Private —														
Dwellings	1.7	3.0	3.5	3.6	3.1	2.7	2.7	2.5	2.2	2.4	3.3	3.3	3.5	11.9
Non-dwelling construction	-2.4	-2.2	-3.1	-3.9	-1.7	0.2	0.3	-0.2	1.7	3.3	3.9	3.9	3.1	12.5
Equipment	-1.4	-2.1	-0.1	2.7	3.8	2.7	1.0	0.2	3.4	6.3	8.3	8.3	7.7	28.2
Real estate transfer expenses	3.0	1.5	0.7	0.2	-1.0	-0.1	1.8	3.6	4.2	2.5	0.8	0.8	0.1	7.7
Total private	-0.3	-0.2	0.5	1.4	2.0	2.0	1.5	1.2	2.8	4.1	5.2	5.2	4.8	18.0
Public —														
Public enterprises	1.1	0.3	-1.3	-0.5	-3.6	-6.7	-8.1	-1.5	2.5	5.4	3.7	3.7	2.7	15.0
General government	-2.7	-1.5	0.1	1.5	1.3	0.6	-0.7	-2.5	-1.7	2.3	4.8	4.8	4.1	9.8
Total public	-0.6	-0.5	-0.7	0.4	-1.5	-3.5	-4.6	-2.0	0.5	3.9	4.2	4.2	3.3	12.5
Total gross fixed capital expenditure	-0.4	-0.3	0.1	1.1	1.1	0.6	—	0.5	2.3	4.1	5.0	5.0	4.5	16.8
Domestic final demand	0.5	0.5	0.6	0.7	0.6	0.4	0.2	0.6	1.4	2.0	2.0	2.0	1.6	7.1
Gross national expenditure	0.7	0.8	0.8	0.9	0.8	0.4	0.2	0.7	1.4	2.0	2.0	2.0	1.6	7.1
Exports of goods and services	0.5	0.2	1.4	1.9	1.7	1.4	1.8	2.2	2.8	2.3	1.9	1.9	1.1	8.3
Imports of goods and services	1.9	1.4	2.3	2.5	1.4	0.5	1.0	1.6	1.9	3.4	5.1	5.1	5.3	16.7
Gross domestic product(GDP(E))	0.4	0.6	0.6	0.8	0.9	0.6	0.4	0.8	1.5	1.8	1.4	1.4	0.7	5.5
Gross domestic product(GDP(I))	0.5	0.7	0.6	0.7	0.9	1.1	1.0	0.9	0.9	1.4	1.8	1.8	1.4	5.7



TABLE 3 — PERCENTAGE CHANGES IN GDP(E) AND GDP(I) AT AVERAGE 1989-90 PRICES — SEASONALLY ADJUSTED

	Change from preceding quarter												Sept. qtr 1993	Sept. qtr 1994
	1991-92			1992-93			1993-94			1994-95			1994-95	Sept.
	Dec.	Mar.	June	Sept.	Dec.	Mar.	June	Sept.	Dec.	Mar.	June	Sept.	1994	
Final consumption expenditure —														
Private	0.6	0.9	0.9	0.7	0.4	0.1	0.7	—	1.8	1.3	0.4	2.0	5.6	
Government	-0.7	-0.3	0.9	1.5	-0.7	0.0	3.4	-4.0	1.6	5.1	0.6	-2.3	4.9	
Gross fixed capital expenditure —														
Private —														
Dwellings	3.6	3.9	0.7	5.0	4.8	0.3	2.5	5.0	1.6	-0.7	6.8	3.4	11.4	
Non-dwelling construction	-1.1	-0.1	-1.1	-12.7	12.9	-7.4	1.8	-3.5	5.0	1.6	4.0	-5.7	4.6	
Equipment	-4.3	1.7	0.1	-7.4	32.7	-15.3	4.2	0.4	4.4	12.2	3.4	7.0	29.5	
Real estate transfer expenses	-6.2	6.9	1.1	-1.6	-1.6	2.5	-1.5	5.2	4.8	3.1	-0.6	-0.1	7.3	
Total private	-1.6	2.5	0.1	-4.1	16.1	-7.6	2.6	1.7	3.6	5.2	4.1	3.1	17.0	
Public —														
Public enterprises	5.3	-5.2	-5.8	14.4	-37.0	39.0	-19.0	12.2	-12.0	-4.1	16.7	25.9	23.9	
General government	-8.7	-0.9	3.5	-0.6	1.9	-1.0	4.4	-7.9	0.8	-0.1	8.1	4.8	14.0	
Total public	-0.9	-3.5	-1.8	7.6	-20.9	17.7	-8.5	1.9	-6.1	-2.1	12.3	15.6	19.3	
Total gross fixed capital expenditure	-1.5	0.9	-0.4	-1.1	5.7	-2.3	-0.2	1.7	1.4	3.6	5.8	5.8	17.6	
Domestic final demand	-0.1	0.7	0.6	0.5	1.3	-0.4	1.0	-0.3	1.7	2.4	1.6	2.1	8.0	
Gross national expenditure	0.5	0.9	0.4	1.3	0.7	0.4	0.4	-0.2	2.1	2.0	1.6	2.4	8.3	
Exports of goods and services	0.3	-1.0	3.2	0.3	4.2	-1.7	4.2	0.9	3.5	1.6	3.3	-0.4	8.2	
Imports of goods and services	3.3	-2.0	4.1	2.8	2.8	-3.2	3.4	2.3	0.8	2.7	5.2	8.5	18.1	
Gross domestic product(GDP(E))	-0.1	1.1	0.3	0.8	1.0	0.7	0.7	-0.5	2.7	1.8	1.2	0.6	6.4	
Gross domestic product(GDP(I))	0.9	0.7	-0.1	1.3	0.7	0.7	1.9	0.5	0.4	2.1	1.3	2.3	6.3	

TABLE 4 — PERCENTAGE CHANGES IN GDP(P) AT AVERAGE 1989-90 PRICES — TREND

ASIC Divn Industry	Change from preceding quarter												Sept. qtr 1993 to Sept. qtr 1994
	1991-92			1992-93			1993-94			1994-95			
	Dec.	Mar.	June	Sept.	Dec.	Mar.	June	Sept.	Dec.	Mar.	June	Sept.	
A Agriculture, forestry, fishing and hunting	-1.8	0.4	2.4	1.9	1.0	0.6	-0.4	0.5	2.3	-0.2	-3.9	-6.8	-8.6
Agriculture	-2.0	0.4	2.7	2.2	1.2	0.8	-0.3	0.8	2.7	-0.2	-4.2	-7.4	-9.1
Forestry, fishing and hunting	0.9	0.3	-0.3	-1.4	-1.1	-0.9	-1.2	-1.8	-1.5	-0.6	-0.3	-0.3	-2.7
B Mining	1.0	0.6	0.2	-0.6	-0.3	0.8	0.2	-0.7	0.1	2.1	2.9	2.4	7.6
Mining (excluding services to mining)	1.1	0.7	0.1	-0.8	-0.4	0.8	0.3	-0.7	—	2.1	3.0	2.4	7.8
Services to mining	-3.4	-1.8	1.8	5.3	5.0	2.4	-0.8	—	0.8	—	1.6	0.8	3.1
C Manufacturing	-0.3	-0.3	0.3	1.0	1.5	1.5	1.8	2.2	2.9	3.1	2.8	2.0	11.2
D Electricity, gas and water	0.3	0.4	0.2	0.1	0.8	1.1	1.0	0.6	-0.1	0.2	0.4	0.3	0.8
Electricity	1.0	0.9	0.5	0.6	1.2	0.9	0.8	0.8	0.3	-0.3	-0.6	-0.8	-1.5
Gas	1.2	2.1	2.0	0.4	-1.6	-2.4	-0.4	2.5	3.2	2.7	1.5	0.4	8.0
Water	-1.9	-1.4	-1.4	-1.3	0.4	2.4	2.1	-0.4	-2.2	0.8	2.9	3.2	4.6
E Construction	-2.1	-1.1	—	0.9	2.3	2.5	1.3	0.3	0.8	2.2	2.6	2.1	7.8
F Wholesale and retail trade	1.3	1.0	0.6	0.2	0.1	0.2	0.5	1.4	2.1	2.0	1.6	1.2	7.1
Wholesale trade	0.5	0.3	0.3	-0.1	-0.3	0.1	0.9	2.1	2.6	2.2	1.8	1.6	8.5
Retail trade	2.0	1.5	0.9	0.5	0.3	0.3	0.1	0.9	1.7	1.9	1.4	0.9	6.1
G Transport and storage	2.0	0.3	-0.4	—	0.9	1.6	1.8	1.8	1.7	1.4	1.5	1.2	5.9
Rail transport	-0.7	-0.9	-0.2	1.0	1.6	2.3	2.3	2.2	1.7	0.6	-0.6	-1.3	0.4
Water transport	-0.4	-1.1	-1.3	-0.7	0.9	1.6	2.9	2.2	0.6	—	1.5	1.9	4.0
Air transport	5.6	2.2	0.6	1.9	3.5	3.7	2.8	1.9	1.6	1.9	1.9	1.5	7.0
Road transport and other transport and storage	1.6	0.1	-0.7	-0.8	-0.3	0.6	1.2	1.7	2.0	1.6	1.6	1.3	6.7
H Communication	1.2	1.7	2.3	3.2	4.4	4.5	3.2	1.9	1.2	1.9	2.6	2.7	8.7
I Finance, property and business services	-0.8	0.3	1.2	1.2	0.7	0.1	-0.6	-1.2	-0.8	0.9	2.0	2.5	4.6
J Public administration and defence	1.6	0.7	0.2	0.6	1.0	0.7	-0.2	-0.8	-0.4	0.7	1.3	1.4	3.1
K Community services	1.2	1.0	0.7	0.6	0.9	1.1	1.1	0.7	0.7	1.0	1.2	1.2	4.1
L Recreation, personal and other services	0.4	0.5	0.6	0.5	0.7	0.8	1.3	1.7	1.5	1.8	2.2	2.3	8.1
Entertainment and recreational services	0.1	0.1	0.6	1.4	2.0	1.8	1.8	2.0	2.0	2.0	2.1	2.1	8.5
Restaurants, hotels, clubs and personal services	0.6	0.6	0.6	0.1	0.0	0.2	1.1	1.5	1.3	1.6	2.3	2.4	7.9
Ownership of dwellings	0.6	0.6	0.7	0.8	0.8	0.8	0.7	0.7	0.8	0.8	0.8	0.7	3.2
Import duties	1.4	1.6	2.2	2.3	1.3	0.2	1.0	2.0	3.2	5.3	6.3	6.1	22.5
Imputed bank service charge	1.1	-0.4	-1.0	-1.6	-1.6	-0.1	1.1	—	-1.6	-1.7	-0.2	1.1	-2.3
Gross domestic product(GDP(P))	0.3	0.5	0.7	0.8	1.0	1.0	0.8	0.8	1.3	1.7	1.7	1.4	6.2

TABLE 5 — PERCENTAGE CHANGES IN GDP(P) AT AVERAGE 1989-90 PRICES — SEASONALLY ADJUSTED

ASIC Divn. Industry	Change from preceding quarter												Sept. qtr 1993 to Sept. qtr 1994
	1991-92			1992-93			1993-94			1994-95			
	Dec.	Mar.	June	Sept.	Dec.	Mar.	June	Sept.	Dec.	Mar.	June	Sept.	
A Agriculture, forestry, fishing and hunting	-3.6	6.5	-2.6	4.8	1.0	-0.8	0.7	0.5	-1.0	5.8	-2.7	-16.8	-15.2
Agriculture	-4.1	7.1	-2.8	5.4	1.2	-0.9	0.9	0.8	-1.0	6.3	-2.8	-18.3	-16.4
Forestry, fishing and hunting	1.7	1.1	-1.4	-1.1	-1.4	-0.3	-0.9	-2.9	-1.5	0.6	-1.5	0.6	-1.8
B Mining	0.6	0.7	0.7	-0.7	-1.4	0.5	3.6	-2.6	-3.5	7.0	2.1	0.7	6.3
Mining (excluding services to mining)	0.1	1.1	0.8	-1.1	-1.7	0.9	3.4	-2.6	-3.3	6.8	2.4	0.7	6.5
Services to mining	17.8	-13.5	-1.8	15.9	6.5	-9.1	10.8	-1.5	-9.2	15.1	-5.8	0.8	-0.8
C Manufacturing	-1.3	0.3	—	0.8	2.2	0.9	2.2	1.2	4.3	1.7	4.2	1.5	12.2
D Electricity, gas and water	0.4	-0.2	0.3	1.5	-2.1	3.2	2.4	-3.0	3.2	-1.2	-0.2	2.0	3.8
Electricity	1.4	0.7	0.2	1.0	0.5	2.0	1.2	-2.3	4.8	-2.9	-1.0	0.9	1.7
Gas	0.8	2.5	1.6	2.8	-4.6	-1.6	1.6	-2.8	9.6	1.5	-1.1	2.7	12.9
Water	-2.2	-3.5	0.1	2.6	-8.1	8.1	5.8	-5.0	-2.9	2.6	2.4	4.6	6.7
E Construction	-0.9	-1.1	-0.4	0.7	2.7	2.2	3.1	-1.5	0.1	3.5	3.2	0.7	7.7
F Wholesale and retail trade	—	2.9	-0.7	0.1	1.2	-0.8	0.9	0.9	2.7	2.5	0.7	1.7	7.8
Wholesale trade	-0.1	2.4	-1.7	0.3	1.3	-1.9	1.4	2.8	2.5	2.2	1.5	2.0	8.4
Retail trade	0.1	3.3	0.1	0.0	1.1	-0.1	0.6	-0.5	2.8	2.7	0.1	1.5	7.2
G Transport and storage	1.2	1.4	-1.9	-0.5	3.4	-1.0	3.5	1.1	2.6	—	2.7	0.8	6.3
Rail transport	-0.7	-0.9	-0.5	1.7	0.2	4.4	0.4	3.1	0.9	0.9	-1.3	-3.2	-1.3
Water transport	1.8	-3.5	—	-2.0	2.8	-0.2	4.3	0.4	6.2	-8.3	6.6	3.5	7.5
Air transport	4.8	0.3	0.7	1.9	4.1	2.9	4.9	-0.6	2.5	1.9	2.1	1.2	7.9
Road transport and other transport and storage	0.3	3.0	-3.3	-1.5	3.7	-3.5	3.4	1.5	2.3	0.3	3.1	0.9	6.7
H Communication	1.3	2.3	1.2	3.8	4.4	4.3	4.6	0.4	1.3	2.3	2.0	3.9	9.9
I Finance, property and business services	-1.6	0.4	2.1	0.6	0.8	0.0	-0.2	-1.2	-1.9	1.3	2.2	3.1	4.8
J Public administration and defence	1.9	—	0.6	-0.1	1.8	0.8	-0.4	-0.9	-0.9	1.4	1.1	1.6	3.3
K Community services	0.9	1.1	0.8	0.5	0.5	1.7	1.0	0.6	0.6	0.9	1.5	1.1	4.2
L Recreation, personal and other services	0.8	-0.4	1.7	-0.3	1.2	0.2	2.2	0.3	3.6	0.1	1.9	4.5	10.4
Entertainment and recreational services	0.2	-0.2	1.5	-0.1	3.2	1.9	1.5	0.5	4.8	0.6	0.6	5.3	11.7
Restaurants, hotels, clubs and personal services	1.1	-0.5	1.8	-0.4	0.1	-0.7	2.6	0.1	3.0	-0.1	2.6	4.1	9.8
Ownership of dwellings	0.6	0.6	0.6	0.8	0.8	0.8	0.8	0.6	0.9	0.9	0.9	0.6	3.2
Import duties	3.3	-3.7	6.6	2.1	0.4	-0.2	1.9	1.3	3.6	4.7	6.1	8.4	24.7
Imputed bank service charge	0.4	0.2	-0.8	-2.9	0.2	-2.4	1.7	3.3	-4.3	-3.8	3.0	1.1	-4.1
Gross domestic product(GDP(P))	-0.2	1.1	0.3	0.8	1.3	0.7	1.5	0.0	1.4	2.0	1.8	1.0	6.4

TABLE 6 — CONTRIBUTIONS TO GROWTH IN GDP(I) AT AVERAGE 1989-90 PRICES — TREND  
(Percentage points)

	Quarters ended												Sept. qtr 1993 to Sept. qtr 1994	
	1991-92			1992-93			1993-94			1994-95				
	Dec.	Mar.	June	Sept.	Dec.	Mar.	June	Sept.	Dec.	Mar.	June	Sept.		
Final consumption expenditure —														
Private	0.6	0.5	0.5	0.4	0.3	0.2	0.2	0.5	0.6	0.7	0.7	0.6	0.6	2.8
Government	—	—	0.1	0.1	0.1	0.1	—	—	0.2	0.4	0.2	—	—	0.8
Gross fixed capital expenditure —														
Private —														
Dwellings	0.1	0.1	0.2	0.2	0.1	0.1	0.1	0.1	0.1	0.1	0.2	0.2	0.2	0.6
Non-dwelling construction	-0.1	-0.1	-0.1	-0.1	—	—	—	—	—	0.1	0.1	0.1	0.1	0.3
Equipment	-0.1	-0.1	—	0.2	0.2	0.2	0.1	—	0.2	0.4	0.5	0.5	0.5	1.7
Real estate transfer expenses	—	—	—	—	—	—	—	0.1	0.1	—	—	—	—	0.1
Total private	—	—	0.1	0.2	0.3	0.3	0.2	0.2	0.4	0.7	0.8	0.8	0.8	2.8
Public —														
Public enterprises	—	—	—	—	-0.1	-0.2	-0.2	—	0.1	0.1	0.1	0.1	0.1	0.4
General government	-0.1	—	—	—	—	—	—	-0.1	—	—	0.1	0.1	0.1	0.2
Total public	-0.1	—	—	—	-0.1	-0.2	-0.2	-0.1	—	0.2	0.2	0.2	0.2	0.6
Total gross fixed capital expenditure	-0.1	-0.1	—	0.2	0.2	0.1	—	0.1	0.5	0.8	1.0	1.0	1.0	3.4
Domestic final demand	0.5	0.5	0.6	0.7	0.6	0.4	0.2	0.6	1.3	1.9	2.0	1.6	1.6	6.9
Increase in stocks —														
Private non-farm	0.1	0.1	—	—	0.2	0.1	0.1	0.1	—	0.1	0.2	0.3	0.3	0.7
Farm	0.1	—	-0.1	—	—	—	—	—	—	—	—	—	—	—
Public marketing authorities	—	0.2	0.2	0.1	—	—	—	-0.1	-0.1	-0.1	-0.2	-0.3	-0.3	-0.7
Other public authorities	0.1	—	—	—	—	—	—	—	0.1	—	—	—	—	—
Gross national expenditure	0.7	0.8	0.8	0.9	0.8	0.4	0.2	0.7	1.3	1.9	2.0	1.6	1.6	6.9
Exports of goods and services	0.1	—	0.3	0.4	0.4	0.3	0.4	0.5	0.6	0.5	0.4	0.2	0.2	1.7
Imports of goods and services	-0.3	-0.3	-0.4	-0.5	-0.3	-0.1	-0.2	-0.3	-0.4	-0.7	-1.0	-1.1	-1.1	-3.2
Gross domestic product(GDP(E))	0.4	0.6	0.6	0.8	0.9	0.6	0.4	0.8	1.5	1.8	1.4	0.7	0.7	5.5
Statistical discrepancy	0.1	0.1	—	-0.1	0.1	0.5	0.6	0.1	-0.6	-0.3	0.4	0.7	0.7	0.2
Gross domestic product(GDP(I))	0.5	0.7	0.6	0.7	0.9	1.1	1.0	0.9	0.9	1.4	1.8	1.4	1.4	5.7

TABLE 7 --- CONTRIBUTIONS TO GROWTH IN GDP(Q) AT AVERAGE 1989-90 PRICES --- SEASONALLY ADJUSTED  
(Percentage points)

	Quarters ended												Sept. qtr 1993 to Sept. qtr 1994			
	1991-92			1992-93			1993-94			1994-95						
	Dec.	Mar.	June	Sept.	Dec.	Mar.	June	Sept.	Dec.	Mar.	June	Sept.				
Final consumption expenditure ---																
Private	0.3	0.6	0.5	0.4	0.3	0.1	0.4	—	1.1	0.8	0.2	1.2	3.4			
Government	-0.1	—	0.2	0.3	-0.1	—	0.6	-0.7	0.3	0.9	0.1	-0.4	0.8			
Gross fixed capital expenditure ---																
Private ---																
Dwellings	0.2	0.2	—	0.2	0.2	—	0.1	0.2	0.1	—	0.3	0.2	0.6			
Non-dwelling construction	—	—	—	-0.4	0.3	-0.2	—	-0.1	0.1	—	0.1	-0.2	0.1			
Equipment	-0.3	0.1	—	-0.4	1.8	-1.1	0.3	—	0.3	0.8	0.2	0.5	1.8			
Real estate transfer expenses	-0.1	0.1	—	—	—	—	—	0.1	0.1	0.1	—	—	0.1			
Total private	-0.2	0.4	—	-0.6	2.3	-1.3	0.4	0.3	0.6	0.8	0.7	0.5	2.6			
Public ---																
Public enterprises	0.2	-0.2	-0.2	0.4	-1.2	0.8	-0.5	0.3	-0.3	-0.1	0.3	0.6	0.6			
General government	-0.2	—	0.1	—	—	—	0.1	-0.2	—	—	0.2	0.1	0.3			
Total public	-0.1	-0.2	-0.1	0.4	-1.2	0.8	-0.4	0.1	-0.3	-0.1	0.5	0.7	0.9			
Total gross fixed capital expenditure	-0.3	0.2	-0.1	-0.2	1.1	-0.5	—	0.3	0.3	0.7	1.2	1.3	3.5			
Domestic final demand	-0.1	0.7	0.6	0.5	1.3	-0.4	1.0	-0.3	1.6	2.4	1.5	2.1	7.7			
Increase in stocks ---																
Private non-farm	0.6	-0.1	-0.4	0.7	-0.2	0.3	0.2	-0.2	0.5	-0.3	0.3	0.6	1.1			
Farm	-0.2	—	-0.2	0.1	0.1	0.1	-0.3	0.1	0.1	—	-0.3	0.4	0.2			
Public marketing authorities	—	0.3	0.3	0.2	-0.4	0.4	-0.3	0.1	-0.2	-0.2	0.1	-0.8	-1.0			
Other public authorities	0.1	—	0.1	-0.1	—	—	-0.2	0.1	—	0.1	-0.2	0.1	—			
Gross national expenditure	0.4	0.9	0.4	1.3	0.7	0.4	0.4	-0.2	2.1	2.0	1.5	2.4	8.1			
Exports of goods and services	0.1	-0.2	0.6	0.1	0.8	-0.3	0.9	0.2	0.7	0.4	0.7	-0.1	1.7			
Imports of goods and services	-0.6	0.4	-0.7	-0.5	-0.5	0.6	-0.6	-0.4	-0.1	-0.5	-1.0	-1.7	-3.5			
Gross domestic product(GDP(E))	-0.1	1.1	0.3	0.8	1.0	0.7	0.7	-0.5	2.7	1.8	1.2	0.6	6.3			
Statistical discrepancy	1.0	-0.3	-0.3	0.4	-0.2	—	1.2	1.0	-2.3	0.3	—	1.8	-0.1			
Gross domestic product(GDP(I))	0.9	0.7	-0.1	1.3	0.7	0.7	1.9	0.5	0.4	2.1	1.3	2.3	6.3			

TABLE 8 — CONTRIBUTIONS TO GROWTH IN GDP(P) AT AVERAGE 1989-90 PRICES — TREND  
(Percentage points)

ASIC Divn Industry	Quarters ended												Sept. qtr 1993 to Sept. qtr 1994
	1991-92			1992-93			1993-94			1994-95			
	Dec.	Mar.	June	Sept.	Dec.	Mar.	June	Sept.	Dec.	Mar.	June	Sept.	
A Agriculture, forestry, fishing and hunting	-0.1	—	0.1	0.1	—	—	—	—	0.1	—	-0.2	-0.3	-0.4
B Mining	—	—	—	—	—	—	—	—	—	—	0.1	0.1	0.3
C Manufacturing	-0.1	—	—	0.2	0.2	0.2	0.3	0.3	0.4	0.5	0.4	0.3	1.7
D Electricity, gas and water	—	—	—	—	—	—	—	—	—	—	—	—	—
E Construction	-0.1	-0.1	—	0.1	0.2	0.2	0.1	—	0.1	0.1	0.2	0.1	0.5
F Wholesale and retail trade	0.2	0.2	0.1	—	—	—	0.1	0.2	0.4	0.3	0.3	0.2	1.2
G Transport and storage	0.1	—	—	—	—	0.1	0.1	0.1	0.1	0.1	0.1	0.1	0.3
H Communication	—	—	0.1	0.1	0.1	0.1	0.1	0.1	—	0.1	0.1	0.1	0.3
I Finance, property and business services	-0.1	—	0.1	0.1	0.1	—	-0.1	-0.1	-0.1	0.1	0.2	0.3	0.5
J Public administration and defence	0.1	—	—	—	—	—	—	—	—	—	—	0.1	0.1
K Community services	0.1	0.1	0.1	0.1	0.1	0.1	0.1	0.1	0.1	0.1	0.1	0.1	0.5
L Recreation, personal and other services	—	—	—	—	—	—	0.1	0.1	0.1	0.1	0.1	0.1	0.4
Ownership of dwellings	0.1	0.1	0.1	0.1	0.1	0.1	0.1	0.1	0.1	0.1	0.1	0.1	0.3
Import duties	—	—	—	—	—	—	—	—	—	0.1	0.1	0.1	0.2
Imputed bank service charge	—	—	—	—	—	—	—	—	—	—	—	—	—
Gross domestic product(GDP(P))	0.3	0.5	0.7	0.8	1.0	1.0	0.8	0.8	1.3	1.7	1.7	1.4	6.2

TABLE 9 — CONTRIBUTIONS TO GROWTH IN GDP(P) AT AVERAGE 1989-90 PRICES — SEASONALLY ADJUSTED

ASJC Divn Industry	Quarters ended												Sept. qtr 1993 to Sept. qtr 1994
	1991-92			1992-93			1993-94			1994-95			
	Dec.	Mar.	June	Sept.	Dec.	Mar.	June	Sept.	Dec.	Mar.	June	Sept.	
A Agriculture, forestry, fishing and hunting	-0.1	0.3	-0.1	0.2	—	—	—	—	—	0.2	-0.1	-0.7	-0.6
B Mining	—	—	—	—	-0.1	—	0.2	-0.1	-0.2	0.3	0.1	—	0.3
C Manufacturing	-0.2	—	—	0.1	0.3	0.1	0.3	0.2	0.7	0.3	0.7	0.2	1.9
D Electricity, gas and water	—	—	—	0.1	-0.1	0.1	0.1	-0.1	0.1	—	—	0.1	0.1
E Construction	-0.1	-0.1	—	—	0.2	0.1	0.2	-0.1	—	0.2	0.2	—	0.5
F Wholesale and retail trade	—	0.5	-0.1	—	0.2	-0.1	0.2	0.1	0.4	0.4	0.1	0.3	1.3
G Transport and storage	0.1	0.1	-0.1	—	0.2	-0.1	0.2	0.1	0.1	—	0.1	—	0.3
H Communication	—	0.1	—	0.1	0.1	0.1	0.1	—	—	0.1	0.1	0.1	0.3
I Finance, property and business services	-0.2	—	0.2	0.1	0.1	—	—	-0.1	-0.2	0.2	0.2	0.3	0.6
J Public administration and defence	0.1	—	—	—	0.1	—	—	—	—	0.1	—	0.1	0.1
K Community services	0.1	0.1	0.1	0.1	0.1	0.2	0.1	0.1	0.1	0.1	0.2	0.1	0.5
L Recreation, personal and other services	—	—	0.1	—	0.1	—	0.1	—	0.2	—	0.1	0.2	0.5
Ownership of dwellings	0.1	0.1	0.1	0.1	0.1	0.1	0.1	0.1	0.1	0.1	0.1	0.1	0.3
Import duties	—	—	0.1	—	—	—	—	—	—	0.1	0.1	0.1	0.3
Imputed bank service charge	—	—	—	0.1	—	0.1	—	-0.1	0.1	0.1	-0.1	—	-0.1
Gross domestic product(GDP(P))	-0.2	1.1	0.3	0.8	1.3	0.7	1.5	—	1.4	2.0	1.8	1.0	6.4

TABLE 10 — PERCENTAGE CHANGES IN GROSS DOMESTIC PRODUCT AT AVERAGE 1989-90 PRICES PER UNIT OF LABOUR INPUT — TREND

	Change from preceding quarter												Sept. qtr 1993 to Sept. qtr 1994
	1991-92			1992-93			1993-94			1994-95			
	Dec.	Mar.	June	Sept.	Dec.	Mar.	June	Sept.	Dec.	Mar.	June	Sept.	
Gross domestic product at average 1989-90 prices —													
GDP(A) (d)	0.4	0.6	0.6	0.7	0.9	0.9	0.7	0.9	1.2	1.6	1.6	1.2	5.8
GDP(P) (d)	0.3	0.5	0.7	0.8	1.0	1.0	0.8	0.8	1.3	1.7	1.7	1.4	6.2
GDP(P) market sector (a)(b)	0.2	0.4	0.5	0.7	1.1	1.2	1.1	1.4	1.8	2.1	1.9	1.3	7.3
GDP(P) non-farm market sector (a)(c)	0.4	0.3	0.4	0.6	1.1	1.2	1.2	1.4	1.8	2.3	2.2	1.8	8.5
Persons employed —													
All industries	-0.1	—	0.1	-0.1	-0.1	-0.1	0.2	0.6	0.7	0.8	0.9	0.8	3.3
Market sector	-0.3	—	—	-0.3	—	0.1	0.5	0.4	0.4	0.8	1.0	1.2	3.6
Non-farm market sector	-0.2	0.2	—	-0.3	-0.1	0.2	0.4	0.5	0.4	0.9	1.1	1.2	3.8
Gross domestic product at average 1989-90 prices per person employed —													
GDP(A) (d)	0.5	0.5	0.6	0.8	1.1	1.0	0.6	0.2	0.5	0.8	0.8	0.4	2.5
GDP(P) (d)	0.4	0.5	0.5	1.0	1.1	1.2	0.6	0.3	0.6	0.8	0.8	0.6	2.8
GDP(P) market sector	0.5	0.4	0.6	1.0	1.2	1.0	0.6	1.0	1.4	1.3	0.8	—	3.5
GDP(P) non-farm market sector	0.6	0.1	0.4	1.0	1.3	1.0	0.8	0.8	1.5	1.3	1.1	0.6	4.6
Hours worked (e) —													
All industries	-0.3	-0.2	-0.1	0.1	0.5	0.4	0.4	0.5	0.5	1.1	1.3	1.3	4.3
Market sector	-0.2	-0.2	-0.2	0.2	1.0	0.8	0.4	0.1	—	0.9	1.6	1.5	4.1
Non-farm market sector	-0.1	0.1	—	0.1	1.0	0.7	0.5	0.1	0.3	1.0	1.5	1.3	4.3
Gross domestic product at average 1989-90 prices per hour worked (e) —													
GDP(A) (d)	0.7	0.7	0.8	0.6	0.5	0.5	0.4	0.3	0.7	0.5	0.4	-0.1	1.4
GDP(P) (d)	0.6	0.7	0.8	0.7	0.5	0.7	0.4	0.3	0.8	0.6	0.4	0.1	1.8
GDP(P) market sector	0.4	0.7	0.7	0.6	0.1	0.4	0.7	1.3	1.8	1.1	0.3	-0.2	3.0
GDP(P) non-farm market sector	0.6	0.2	0.4	0.5	0.2	0.5	0.7	1.2	1.6	1.2	0.7	0.4	4.0

(a) Import duties have been added to, and the imputed bank service charge associated with this sector has been deducted from, these estimates. (b) ASIC divisions A to H and L. See paragraphs 21 of the Explanatory notes.  
(c) ASIC divisions B to H and I. See paragraph 22 of the Explanatory notes. (d) For the non-market industries the methods used to estimate gross product at constant prices do not adequately capture the change in gross product per unit of labour input. See paragraph 21 of the Explanatory notes. Hence the estimate for the market and non-market sectors provide more useful indicators of changes in labour productivity than the estimates for all industries. (e) The seasonally adjusted estimates of hours worked have a history of substantial volatility, and so the most recent trend estimates are subject to revision when seasonally adjusted data for subsequent quarters become available.



TABLE 11 — PERCENTAGE CHANGES IN DOMESTIC PRODUCTION ACCOUNT — TREND

	Change from preceding quarter												Sept. qtr 1993 to Sept. qtr 1994	
	1991-92			1992-93			1993-94			1994-95				
	Dec.	Mar.	June	Sept.	Dec.	Mar.	June	Sept.	Dec.	Mar.	June	Sept.		
Final consumption expenditure —														
Private	1.4	1.3	1.1	1.0	0.9	0.8	0.8	1.1	1.4	1.4	1.6	1.6	1.5	6.1
Government	1.5	1.0	0.5	0.5	1.7	1.6	0.2	-0.2	1.0	1.0	2.0	1.3	0.1	4.6
Gross fixed capital expenditure —														
Private —														
Dwellings	1.7	2.8	3.3	3.6	3.2	2.8	2.9	2.8	2.6	2.6	3.0	3.9	4.3	14.5
Non-dwelling construction	-3.5	-3.1	-3.6	-3.9	-1.7	-0.1	0.3	0.4	2.4	2.4	3.6	3.8	3.4	13.9
Equipment	-1.5	-2.1	0.8	4.8	6.4	4.6	1.7	0.5	3.4	3.4	5.7	7.0	6.8	24.8
Real estate transfer expenses	1.8	—	0.4	1.5	0.4	-0.7	0.2	3.4	6.3	6.3	6.0	4.3	2.9	21.0
Total private	-0.7	-0.6	0.7	2.5	3.4	2.8	1.7	1.5	3.2	3.2	4.5	5.3	5.2	19.4
Public —														
Public enterprises	0.9	0.1	-0.9	—	-3.4	-7.2	-8.7	-2.1	2.0	2.0	5.4	4.6	4.5	17.6
General government	-3.2	-1.8	0.4	2.0	1.7	0.8	-0.7	-2.5	-1.7	-1.7	2.0	4.4	4.2	9.1
Total public	-0.9	-0.7	-0.4	0.8	-1.2	-3.7	-5.0	-2.3	0.2	0.2	3.8	4.5	4.4	13.5
Total gross fixed capital expenditure	-0.8	-0.6	0.4	2.0	2.2	1.1	0.1	0.6	2.5	2.5	4.3	5.1	5.0	18.1
Domestic final demand	1.0	0.9	0.9	1.1	1.3	1.0	0.6	0.8	1.6	1.6	2.2	2.2	2.0	8.2
Gross national expenditure	1.3	1.2	1.0	1.2	1.4	1.0	0.6	1.0	1.7	1.7	2.3	2.3	2.0	8.5
Exports of goods and services	0.8	1.2	2.6	3.1	2.4	1.6	2.0	2.1	1.6	1.6	0.5	0.3	0.4	2.8
Imports of goods and services	1.9	2.7	4.4	4.6	3.0	1.7	2.1	2.0	0.8	0.8	1.1	3.1	4.3	9.5
Gross domestic product(GDP(E))	1.1	0.9	0.6	0.9	1.3	1.0	0.6	1.0	1.8	1.8	2.2	1.7	1.3	7.2
Wages, salaries and supplements	1.0	0.8	0.5	0.7	1.1	1.3	1.0	0.7	0.8	0.8	1.6	2.1	2.2	6.9
Gross operating surplus —														
Private trading enterprises —														
Corporate	2.5	0.7	0.2	1.4	2.7	3.2	2.2	1.8	1.5	1.5	2.2	3.0	3.5	10.5
Unincorporated	1.0	1.4	1.6	2.2	1.8	0.6	-0.2	1.0	2.3	2.3	2.1	0.9	0.2	5.6
Dwellings owned by persons	0.7	0.5	0.4	0.7	0.7	0.5	0.5	0.7	1.0	1.0	0.8	0.5	0.3	2.7
Public trading enterprises	5.6	3.5	-0.2	-2.6	1.1	4.2	0.6	-2.5	0.0	0.0	3.4	2.9	0.1	6.5
Total trading enterprises	2.0	1.2	0.6	1.0	1.8	2.0	1.0	0.8	1.4	1.4	2.0	1.9	1.5	7.0
Total gross operating surplus	2.0	1.3	0.7	1.2	1.9	2.0	0.8	0.8	1.4	1.4	2.0	1.8	1.4	6.7
Gross domestic product at factor cost	1.4	1.0	0.6	0.9	1.5	1.6	1.0	0.7	1.1	1.1	1.8	2.0	1.8	6.8
Indirect taxes less subsidies	-0.4	0.8	1.1	0.2	-0.3	1.1	3.8	4.1	2.2	2.2	2.2	4.0	5.0	14.0
Gross domestic product(GDP(I))	1.2	1.0	0.6	0.8	1.3	1.6	1.3	1.1	1.2	1.2	1.8	2.2	2.2	7.7
Average non-farm WSS per wage and salary earner	1.5	1.0	0.5	0.9	1.5	1.5	0.9	0.0	-0.2	-0.2	0.6	1.2	1.4	3.0

TABLE 12 — PERCENTAGE CHANGES IN DOMESTIC PRODUCTION ACCOUNT — SEASONALLY ADJUSTED

	Change from preceding quarter												Sept. qtr 1993 to Sept. qtr 1994		
	1991-92			1992-93			1993-94			1994-95					
	Dec.	Mar.	June	Sept.	Dec.	Mar.	June	Sept.	Dec.	Mar.	June	Sept.			
Final consumption expenditure —															
Private	1.1	1.4	1.2	0.9	0.9	0.9	1.0	0.3	2.3	1.5	0.9	2.2	7.1		
Government	2.5	0.5	—	1.7	-0.1	2.6	3.0	-4.7	2.0	5.0	0.5	-2.4	5.0		
Gross fixed capital expenditure —															
Private —															
Dwellings	3.3	3.8	0.6	4.7	5.2	0.3	2.7	5.2	2.2	-0.2	7.1	4.5	14.1		
Non-dwelling construction	-2.6	-1.3	-1.7	-12.2	11.9	-7.1	1.1	-2.2	5.8	1.9	3.7	-4.3	7.0		
Equipment	-4.6	1.9	0.9	-5.9	35.9	-12.1	3.1	0.7	4.7	12.1	0.9	6.7	26.2		
Real estate transfer expenses	-4.9	0.9	1.3	2.0	-0.3	—	-0.8	2.1	8.2	7.7	2.0	3.1	22.6		
Total private	-1.9	1.7	0.3	-3.1	18.0	-6.6	2.3	1.8	4.3	6.1	3.3	4.0	18.9		
Public —															
Public enterprises	5.7	-6.0	-5.5	15.6	-36.6	35.8	-18.1	10.5	-12.1	-5.6	19.0	26.0	24.5		
General government	-8.8	-1.5	3.7	0.1	2.5	-1.1	4.1	-7.4	0.6	-0.8	8.3	3.8	12.2		
Total public	-0.8	-4.2	-1.6	8.7	-20.6	16.3	-8.1	1.4	-6.2	-3.2	13.5	15.2	18.8		
Total gross fixed capital expenditure	-1.6	0.1	-0.2	—	7.1	-1.8	-0.3	1.7	1.9	4.1	5.3	6.3	18.8		
Domestic final demand	0.8	1.0	0.7	0.9	1.9	0.7	1.1	-0.4	2.2	2.6	1.7	2.2	9.0		
Gross national expenditure	1.4	1.3	0.2	1.6	1.6	1.0	1.0	-0.3	2.7	2.3	1.8	2.5	9.7		
Exports of goods and services	0.7	1.2	2.8	2.3	4.9	-1.1	2.5	2.9	2.9	-2.5	2.7	-0.4	2.7		
Imports of goods and services	4.1	0.0	4.3	6.4	4.7	-3.2	4.6	3.9	-0.1	-2.1	5.0	7.1	10.1		
Gross domestic product(GDP(E))	0.8	1.5	—	0.8	1.6	1.4	0.6	-0.5	3.3	2.2	1.3	1.1	8.2		
Wages, salaries and supplements	1.1	0.4	-0.1	1.9	0.2	1.5	2.0	-0.1	0.4	1.7	2.9	1.6	6.8		
Gross operating surplus —															
Private trading enterprises —															
Corporate	1.3	1.8	-1.7	1.4	4.3	2.8	1.6	3.0	-0.3	4.2	0.0	7.1	11.3		
Unincorporated	0.8	3.9	-2.8	6.0	0.7	1.4	-2.0	1.7	2.6	2.8	0.8	-1.2	4.9		
Dwellings owned by persons	0.3	0.2	1.1	-0.2	1.6	0.2	0.5	0.2	2.1	0.3	0.4	0.5	3.3		
Public trading enterprises	4.4	7.7	-0.1	-7.5	2.0	6.1	7.6	-12.1	-1.9	15.6	-1.5	-4.1	7.1		
Total trading enterprises	1.3	2.7	-1.2	1.1	2.4	2.2	1.1	0.1	0.8	4.2	0.1	2.0	7.3		
Total gross operating surplus	1.3	2.7	-1.2	1.8	2.3	2.3	0.8	0.2	0.8	4.4	-0.2	2.0	7.1		
Gross domestic product at factor cost	1.2	1.4	-0.6	1.8	1.1	1.8	1.5	0.0	0.5	2.9	1.6	1.7	6.9		
Indirect taxes less subsidies	2.6	-2.0	3.0	0.4	-0.4	-1.8	6.0	6.3	0.4	0.5	4.4	8.5	14.2		
Gross domestic product(GDP(I))	1.3	1.0	-0.2	1.7	0.9	1.4	2.0	0.7	0.5	2.6	1.9	2.6	7.8		
Average non-farm WSS per wage and salary earner	2.3	0.1	0.2	1.5	0.9	2.1	0.9	0.0	-0.8	0.4	2.2	1.0	2.7		

TABLE 13 — PERCENTAGE CHANGE IN IMPLICIT PRICE DEFLATORS — TREND

	Change from preceding quarter												Sept. qtr 1993	to Sept. qtr 1994	
	1991-92			1992-93			1993-94			1994-95					
	Dec.	Mar.	June	Sept.	Dec.	Mar.	June	Sept.	Dec.	Mar.	June	Sept.			
Final consumption expenditure —															
Private	0.6	0.4	0.4	0.3	0.6	0.5	0.5	0.4	0.4	0.3	0.4	0.4	0.4	0.4	1.4
Government	1.6	1.0	-0.1	0.1	1.0	1.1	0.4	-0.3	-0.3	-0.1	—	—	0.4	—	—
Gross fixed capital expenditure —															
Private —															
Dwellings	-0.1	-0.2	-0.1	—	0.1	0.1	0.2	0.3	0.5	0.5	0.6	0.8	0.8	0.8	2.4
Non-dwelling construction	-1.2	-0.9	-0.5	—	—	-0.3	—	0.6	0.7	0.2	—	0.3	0.3	0.3	1.2
Equipment	-0.1	—	0.9	2.0	2.5	1.8	0.7	0.3	—	-0.6	-1.2	-0.8	-0.8	-0.8	-2.6
Real estate transfer expenses	-1.1	-1.5	-0.4	1.3	1.4	-0.6	-1.6	-0.1	2.0	3.4	3.4	2.9	2.9	2.9	12.3
Total private	-0.5	-0.3	0.2	1.0	1.3	0.8	0.3	0.2	0.5	0.3	0.1	0.3	0.3	0.3	1.1
Public —															
Public enterprises	-0.2	-0.2	0.5	0.4	0.2	-0.5	-0.7	-0.7	-0.5	—	1.0	1.8	1.8	1.8	2.3
General government	-0.4	-0.3	0.2	0.5	0.4	0.2	-0.1	0.1	—	-0.4	-0.4	0.1	0.1	0.1	-0.7
Total public	-0.3	-0.2	0.4	0.4	0.3	-0.3	-0.4	-0.3	-0.2	-0.2	0.3	1.0	1.0	1.0	0.9
Domestic final demand	0.6	0.4	0.3	0.4	0.7	0.6	0.4	0.3	0.2	0.2	0.2	0.4	0.4	0.4	0.9
Gross national expenditure	0.6	0.4	0.2	0.3	0.7	0.6	0.4	0.3	0.4	0.3	0.3	0.5	0.5	0.5	1.4
Exports of goods and services	0.2	1.1	1.3	1.1	0.6	0.3	0.2	-0.1	-1.1	-1.8	-1.6	-0.7	-0.7	-0.7	-5.1
Imports of goods and services	—	1.2	2.0	2.1	1.6	1.2	1.1	0.4	-1.2	-2.4	-1.9	-0.9	-0.9	-0.9	-6.2
Gross domestic product(GDP(E))	0.7	0.4	—	0.1	0.5	0.4	0.2	0.2	0.3	0.4	0.4	0.6	0.6	0.6	1.6
Gross farm product	4.0	1.4	0.8	1.4	-0.5	-1.9	-1.4	0.9	1.0	1.7	3.4	5.2	5.2	5.2	11.7
Gross non-farm product(GNFP(E))	0.6	0.4	—	0.1	0.5	0.5	0.2	0.2	0.3	0.3	0.3	0.3	0.3	0.3	1.1
Terms of trade	0.2	-0.1	-0.8	-0.9	-1.0	-0.9	-0.9	-0.5	0.0	0.6	0.3	0.2	0.2	0.2	1.1

TABLE 14 — PERCENTAGE CHANGE IN IMPLICIT PRICE DEFLATORS — SEASONALLY ADJUSTED

	Change from preceding quarter												Sept. qtr 1993 to Sept. qtr 1994
	1991-92			1992-93			1993-94			1994-95			
	Dec.	Mar.	June	Sept.	Dec.	Mar.	June	Sept.	Dec.	Mar.	June	Sept.	
Final consumption expenditure —													
Private	0.6	0.5	0.3	0.3	0.5	0.7	0.4	0.3	0.5	0.2	0.4	0.2	1.4
Government	3.2	0.7	-0.8	0.2	0.6	2.6	-0.5	-0.8	0.4	-0.1	-0.1	—	0.2
Gross fixed capital expenditure —													
Private —													
Dwellings	-0.3	-0.1	—	-0.3	0.4	—	0.2	0.2	0.6	0.6	0.3	1.0	2.5
Non-dwelling construction	-1.5	-1.2	-0.6	0.6	-0.8	0.3	-0.6	1.2	0.8	0.2	-0.3	1.6	2.3
Equipment	-0.3	0.2	0.8	1.6	2.5	3.7	-1.1	0.4	0.3	-0.1	-2.4	-0.4	-2.6
Real estate transfer expenses	1.5	-5.6	0.2	3.6	1.4	-2.5	0.6	-2.9	3.2	4.5	2.5	3.3	14.3
Total private	-0.3	-0.7	0.2	1.0	1.7	1.0	-0.3	0.1	0.7	0.9	-0.8	0.8	1.5
Public —													
Public enterprises	0.4	-0.9	0.3	1.2	0.7	-2.3	1.1	-1.6	-0.1	-1.5	2.1	—	0.5
General government	-0.2	-0.6	0.2	0.8	0.6	-0.2	-0.3	0.6	-0.1	-0.8	0.2	-0.9	-1.6
Total public	0.1	-0.7	0.2	1.0	0.5	-1.3	0.5	-0.6	—	-1.2	1.1	-0.3	-0.4
Domestic final demand	0.9	0.3	0.1	0.4	0.6	1.1	0.2	-0.1	0.5	0.2	0.1	0.2	1.0
Gross national expenditure	0.9	0.4	-0.1	0.3	0.8	0.6	0.6	-0.1	0.5	0.4	0.2	0.1	1.2
Exports of goods and services	0.3	2.2	-0.4	2.0	0.7	0.5	-1.5	1.9	-0.6	-4.1	-0.5	0.1	-5.1
Imports of goods and services	0.7	2.0	0.2	3.6	1.9	-0.1	1.3	1.5	-0.8	-4.7	-0.1	-1.3	-6.8
Gross domestic product(GDP(E))	0.9	0.5	-0.3	—	0.6	0.8	-0.1	-0.1	0.7	0.5	0.1	0.5	1.7
Gross farm product	-1.6	5.7	-7.8	11.3	-2.4	-5.3	-0.1	2.5	1.9	-1.9	4.0	10.4	14.9
Gross non-farm product(GNFP(E))	0.9	0.4	-0.1	-0.2	0.7	0.9	-0.2	-0.1	0.6	0.6	-0.1	0.1	1.1
Terms of trade	-0.4	0.3	-0.6	-1.5	-1.1	0.6	-2.8	0.3	0.2	0.7	-0.4	1.4	1.9

TABLE 15 — PERCENTAGE CHANGE IN FIXED-WEIGHTED PRICE INDEXES — ORIGINAL

	Change from preceding quarter												Sept. qtr 1993 to Sept. qtr 1994
	1991-92			1992-93			1993-94			1994-95			
	Dec.	Mar.	June	Sept.	Dec.	Mar.	June	Sept.	Dec.	Mar.	June	Sept.	
Final consumption expenditure —													
Private	0.8	0.3	0.4	0.7	0.6	0.7	0.4	0.6	0.5	-0.2	0.5	0.4	1.3
Government	1.1	0.3	0.2	0.6	0.5	0.4	0.3	0.5	0.1	—	0.3	—	0.4
Gross fixed capital expenditure —													
Private	0.3	—	0.3	1.5	1.2	-0.1	0.8	0.5	0.6	-0.3	0.7	0.3	1.2
Public	—	0.1	0.1	0.8	0.5	—	-0.2	0.5	-0.2	-0.8	-0.1	—	-1.0
Domestic final demand	0.8	0.2	0.4	0.8	0.6	0.5	0.5	0.5	0.5	-0.3	0.5	0.3	1.0
Exports of goods and services	0.2	1.9	-0.6	2.3	0.9	0.1	-1.9	2.4	-0.3	-3.6	-0.8	0.1	-4.6
Imports of goods and services	1.3	2.3	-0.5	4.7	2.7	—	0.9	2.9	0.4	-4.8	-0.4	0.1	-4.7
Gross domestic product(GDP(E))	0.6	—	0.4	0.4	0.3	0.5	—	0.4	0.4	0.1	0.6	0.3	1.3

TABLE 16 — GDP(E) AND GDP(I) AT AVERAGE 1989-90 PRICES — TREND  
(\$ million)

	Quarters ended												
	1991-92			1992-93			1993-94			1994-95			
	Sept.	Dec.	Mar.	June	Sept.	Dec.	Mar.	June	Sept.	Dec.	Mar.	June	Sept.
Final consumption expenditure —													
Private	55,655	56,160	56,644	57,106	57,474	57,731	57,878	58,080	58,534	59,160	59,882	60,605	61,244
Government	16,316	16,309	16,309	16,409	16,490	16,597	16,679	16,658	16,672	16,892	17,241	17,468	17,436
Gross fixed capital expenditure —													
Private —													
Dwellings	3,937	4,005	4,125	4,268	4,421	4,560	4,682	4,810	4,932	5,039	5,161	5,333	5,521
Non-dwelling construction	2,894	2,825	2,764	2,677	2,572	2,528	2,534	2,541	2,535	2,579	2,664	2,767	2,852
Equipment	5,592	5,513	5,398	5,394	5,539	5,748	5,906	5,965	5,975	6,178	6,569	7,115	7,660
Real estate transfer expenses	1,445	1,488	1,511	1,522	1,525	1,509	1,508	1,535	1,590	1,656	1,698	1,711	1,712
Total private	13,868	13,831	13,798	13,861	14,057	14,345	14,630	14,851	15,032	15,452	16,092	16,926	17,745
Public —													
Public enterprises	2,844	2,875	2,883	2,845	2,832	2,730	2,546	2,340	2,304	2,362	2,489	2,580	2,649
General government	2,230	2,169	2,137	2,139	2,171	2,200	2,213	2,198	2,143	2,106	2,155	2,259	2,352
Total public	5,074	5,044	5,020	4,984	5,003	4,930	4,759	4,538	4,447	4,468	4,644	4,839	5,001
Total gross fixed capital expenditure	18,942	18,875	18,818	18,845	19,060	19,275	19,389	19,389	19,479	19,920	20,736	21,765	22,746
Domestic final demand	90,913	91,344	91,771	92,360	93,024	93,603	93,946	94,127	94,685	95,972	97,859	99,838	101,426
Increase in stocks —													
Private non-farm	-399	-350	-272	-251	-206	-28	95	190	282	290	417	663	927
Farm	—	56	24	-72	-48	-20	-40	-87	-60	-38	-45	-62	-36
Public marketing authorities	-334	-305	-88	116	192	170	152	153	86	3	-109	-317	-581
Other public authorities	-77	-23	16	8	—	-25	-63	-87	-61	-11	1	-34	-72
Gross national expenditure	90,103	90,722	91,451	92,161	92,962	93,700	94,090	94,296	94,932	96,216	98,123	100,088	101,664
Exports of goods and services	18,366	18,467	18,495	18,753	19,104	19,432	19,707	20,066	20,505	21,072	21,559	21,959	22,204
Imports of goods and services	16,266	16,580	16,819	17,208	17,633	17,879	17,968	18,142	18,434	18,793	19,440	20,434	21,512
Gross domestic product(GDP(E))	92,203	92,609	93,127	93,706	94,433	95,253	95,829	96,220	97,003	98,495	100,242	101,613	102,356
Statistical discrepancy	-857	-767	-674	-696	-815	-768	-260	312	420	-157	-499	-114	592
Gross domestic product(GDP(I))	91,346	91,842	92,453	93,010	93,618	94,485	95,569	96,532	97,423	98,338	99,743	101,499	102,948

TABLE 17 — GDP(E) AND GDP(I) AT AVERAGE 1989-90 PRICES — SEASONALLY ADJUSTED  
(\$ million)

	Quarters ended												
	1991-92			1992-93			1993-94			1994-95			
	Sept.	Dec.	Mar.	June	Sept.	Dec.	Mar.	June	Sept.	Dec.	Mar.	June	Sept.
Final consumption expenditure —													
Private	55,789	56,107	56,627	57,121	57,509	57,749	57,828	58,216	58,241	59,287	60,054	60,294	61,527
Government	16,391	16,282	16,240	16,386	16,631	16,515	16,511	17,080	16,404	16,663	17,507	17,618	17,205
Gross fixed capital expenditure —													
Private —													
Dwellings	3,882	4,023	4,178	4,208	4,417	4,631	4,644	4,760	4,997	5,078	5,040	5,381	5,566
Non-dwelling construction	2,835	2,804	2,769	2,769	2,417	2,728	2,526	2,572	2,483	2,608	2,650	2,755	2,598
Equipment	5,648	5,405	5,495	5,500	5,094	6,758	5,727	5,965	5,988	6,250	7,010	7,246	7,755
Real estate transfer expenses	1,522	1,427	1,525	1,542	1,518	1,494	1,532	1,509	1,588	1,665	1,716	1,706	1,704
Total private	13,887	13,659	13,999	14,019	13,446	15,611	14,429	14,806	15,056	15,601	16,416	17,088	17,623
Public —													
Public enterprises	2,851	3,003	2,846	2,681	3,066	1,932	2,685	2,176	2,442	2,149	2,060	2,403	3,025
General government	2,323	2,122	2,102	2,176	2,162	2,202	2,181	2,277	2,096	2,112	2,110	2,280	2,389
Total public	5,174	5,125	4,948	4,857	5,228	4,134	4,866	4,453	4,538	4,261	4,170	4,683	5,414
Total gross fixed capital expenditure	19,061	18,784	18,947	18,876	18,674	19,745	19,295	19,259	19,594	19,862	20,586	21,771	23,037
Domestic final demand	91,241	91,173	91,814	92,383	92,814	94,009	93,634	94,555	94,239	95,812	98,147	99,683	101,769
Increase in stocks —													
Private non-farm	-691	-103	-195	-554	59	-170	113	307	87	544	219	561	1,193
Farm	210	23	64	-139	-62	-1	63	-215	-75	45	20	-273	130
Public marketing authorities	-369	-357	-92	172	324	-77	323	75	142	-34	-192	-46	-826
Other public authorities	-61	4	-17	53	-34	-37	8	-165	-53	-16	82	-107	-55
Gross national expenditure	90,330	90,740	91,574	91,915	93,101	93,724	94,141	94,557	94,340	96,351	98,276	99,818	102,211
Exports of goods and services	18,420	18,484	18,299	18,885	18,947	19,738	19,409	20,223	20,407	21,129	21,472	22,171	22,076
Imports of goods and services	16,310	16,856	16,522	17,200	17,682	18,182	17,601	18,195	18,608	18,753	19,258	20,257	21,976
Gross domestic product(GDP(E))	92,440	92,368	93,351	93,600	94,366	95,280	95,949	96,585	96,139	98,727	100,490	101,732	102,311
Statistical discrepancy	-1,238	-351	-658	-958	-542	-760	-759	417	1,344	-867	-538	-494	1,288
Gross domestic product(GDP(I))	91,202	92,017	92,693	92,642	93,824	94,520	95,190	97,002	97,483	97,860	99,952	101,238	103,599

TABLE 18 — GDP(P) AT AVERAGE 1989-90 PRICES — TREND  
(\$ million)

ASIC Divn Industry	Quarters ended												
	1991-92			1992-93			1993-94			1994-95			
	Sept.	Dec.	Mar.	June	Sept.	Dec.	Mar.	June	Sept.	Dec.	Mar.	June	Sept.
A Agriculture, forestry, fishing and hunting	3,862	3,794	3,810	3,903	3,977	4,017	4,043	4,028	4,050	4,145	4,136	3,973	3,702
Agriculture	3,512	3,441	3,456	3,550	3,629	3,673	3,702	3,691	3,719	3,819	3,812	3,650	3,380
Forestry, fishing and hunting	350	353	354	353	348	344	341	337	331	326	324	323	322
B Mining	4,182	4,223	4,249	4,256	4,229	4,218	4,253	4,263	4,235	4,238	4,326	4,453	4,558
Mining (excluding services to mining)	4,064	4,109	4,137	4,142	4,109	4,092	4,124	4,135	4,107	4,109	4,197	4,322	4,426
Services to mining	118	114	112	114	120	126	129	128	128	129	129	131	132
C Manufacturing	13,876	13,829	13,792	13,833	13,974	14,179	14,393	14,647	14,970	15,399	15,876	16,320	16,653
D Electricity, gas and water	3,078	3,086	3,099	3,104	3,108	3,133	3,166	3,199	3,219	3,215	3,222	3,235	3,244
Electricity	2,016	2,037	2,056	2,067	2,080	2,106	2,126	2,143	2,160	2,166	2,160	2,146	2,128
Gas	240	243	248	253	254	250	244	243	249	257	264	268	269
Water	822	806	795	784	774	777	796	813	810	792	798	821	847
E Construction	6,303	6,173	6,103	6,104	6,158	6,298	6,458	6,545	6,563	6,618	6,762	6,935	7,078
F Wholesale and retail trade	15,386	15,593	15,742	15,840	15,878	15,886	15,919	15,995	16,221	16,566	16,898	17,170	17,379
Wholesale trade	6,771	6,803	6,822	6,841	6,836	6,817	6,826	6,889	7,037	7,223	7,379	7,515	7,636
Retail trade	8,615	8,790	8,920	8,999	9,042	9,069	9,093	9,106	9,184	9,343	9,519	9,655	9,743
G Transport and storage	4,550	4,640	4,654	4,634	4,632	4,672	4,745	4,832	4,921	5,007	5,078	5,152	5,212
Rail transport	429	426	422	421	425	432	442	452	462	470	473	470	464
Water transport	453	451	446	440	437	441	448	461	471	474	474	481	490
Air transport	924	976	997	1,003	1,022	1,058	1,097	1,128	1,149	1,167	1,189	1,211	1,229
Road transport and other transport and storage	2,744	2,787	2,789	2,770	2,748	2,741	2,758	2,791	2,839	2,896	2,942	2,990	3,029
H Communication	2,261	2,288	2,326	2,380	2,457	2,566	2,681	2,766	2,818	2,852	2,907	2,983	3,064
I Finance, property and business services	11,016	10,925	10,958	11,086	11,219	11,294	11,310	11,243	11,108	11,017	11,114	11,338	11,618
J Public administration and defence	3,524	3,581	3,607	3,615	3,637	3,673	3,698	3,690	3,660	3,647	3,673	3,720	3,772
K Community services	10,929	11,057	11,164	11,243	11,314	11,411	11,540	11,663	11,749	11,828	11,946	12,089	12,236
L Recreation, personal and other services	3,988	4,004	4,023	4,047	4,069	4,098	4,129	4,184	4,254	4,319	4,396	4,494	4,598
Entertainment and recreational services	1,360	1,361	1,363	1,371	1,390	1,418	1,443	1,469	1,499	1,529	1,560	1,593	1,626
Restaurants, hotels, clubs and personal services	2,628	2,643	2,660	2,676	2,679	2,680	2,686	2,715	2,755	2,790	2,836	2,901	2,972
Ownership of dwellings	9,099	9,154	9,213	9,276	9,346	9,423	9,499	9,570	9,641	9,718	9,800	9,878	9,952
Import duties	914	927	942	963	985	998	1,000	1,010	1,030	1,063	1,119	1,190	1,262
less Imputed bank service charge	2,054	2,077	2,069	2,048	2,015	1,982	1,980	2,002	2,002	1,970	1,936	1,933	1,955
Gross domestic product(GDP(P))	90,914	91,197	91,613	92,236	92,968	93,884	94,854	95,633	96,437	97,662	99,317	100,997	102,373

TABLE 19 — GDP(P) AT AVERAGE 1989-90 PRICES — SEASONALLY ADJUSTED  
(\$ million)

ASIC Divn Industry	Quarters ended												
	1991-92			1992-93			1993-94			1994-95			
	Sept.	Dec.	Mar.	June	Sept.	Dec.	Mar.	June	Sept.	Dec.	Mar.	June	Sept.
<b>A</b> <i>Agriculture, forestry, fishing and hunting</i>													
Agriculture	3,824	3,688	3,929	3,825	4,007	4,046	4,012	4,042	4,063	4,021	4,255	4,140	3,444
Forestry, fishing and hunting	3,477	3,335	3,572	3,473	3,659	3,703	3,670	3,703	3,734	3,697	3,929	3,819	3,121
	347	353	357	352	348	343	342	339	329	324	326	321	323
<b>B</b> <i>Mining</i>													
Mining (excluding services to mining)	4,190	4,215	4,244	4,274	4,245	4,185	4,208	4,361	4,249	4,102	4,391	4,484	4,516
Services to mining	4,083	4,089	4,135	4,167	4,121	4,053	4,088	4,228	4,118	3,983	4,254	4,355	4,386
	107	126	109	107	124	132	120	133	131	119	137	129	130
<b>C</b> <i>Manufacturing</i>	13,952	13,777	13,818	13,819	13,933	14,245	14,367	14,688	14,866	15,504	15,763	16,429	16,673
<b>D</b> <i>Electricity, gas and water</i>													
Electricity	3,083	3,095	3,088	3,098	3,146	3,079	3,176	3,252	3,154	3,256	3,216	3,210	3,274
Gas	2,015	2,043	2,058	2,063	2,084	2,094	2,135	2,161	2,112	2,214	2,150	2,128	2,147
Water	240	242	248	252	259	247	243	247	240	263	267	264	271
	828	810	782	783	803	738	798	844	802	779	799	818	856
<b>E</b> <i>Construction</i>	6,243	6,185	6,120	6,095	6,138	6,302	6,438	6,636	6,536	6,545	6,774	6,993	7,041
<b>F</b> <i>Wholesale and retail trade</i>													
Wholesale trade	15,456	15,455	15,909	15,795	15,809	15,995	15,862	16,008	16,152	16,581	16,991	17,109	17,405
Retail trade	6,758	6,750	6,913	6,794	6,811	6,899	6,771	6,863	7,057	7,231	7,391	7,500	7,652
	8,698	8,705	8,996	9,001	8,998	9,096	9,091	9,145	9,095	9,350	9,600	9,609	9,753
<b>G</b> <i>Transport and storage</i>													
Rail transport	4,577	4,634	4,699	4,610	4,585	4,740	4,691	4,857	4,909	5,037	5,038	5,176	5,218
Water transport	429	426	422	420	427	428	447	449	463	467	478	472	457
Air transport	450	458	442	442	433	445	444	463	465	494	453	483	500
Road transport and other transport and storage	944	989	992	999	1,018	1,060	1,091	1,145	1,138	1,167	1,189	1,214	1,228
	2,754	2,761	2,843	2,749	2,707	2,807	2,709	2,800	2,843	2,909	2,918	3,007	3,033
<b>H</b> <i>Communication</i>	2,256	2,286	2,338	2,367	2,456	2,564	2,674	2,797	2,807	2,843	2,909	2,968	3,084
<b>I</b> <i>Finance, property and business services</i>	11,049	10,876	10,919	11,143	11,209	11,298	11,301	11,281	11,142	10,935	11,082	11,330	11,676
<b>J</b> <i>Public administration and defence</i>	3,532	3,598	3,598	3,621	3,616	3,680	3,709	3,695	3,660	3,626	3,677	3,718	3,779
<b>K</b> <i>Community services</i>	10,947	11,045	11,166	11,260	11,314	11,369	11,563	11,681	11,748	11,817	11,925	12,106	12,240
<b>L</b> <i>Recreation, personal and other services</i>													
Entertainment and recreational services	3,987	4,018	4,001	4,069	4,058	4,106	4,115	4,205	4,216	4,368	4,374	4,455	4,656
Restaurants, hotels, clubs and personal services	1,359	1,362	1,359	1,379	1,378	1,422	1,449	1,471	1,479	1,550	1,560	1,569	1,652
	2,628	2,656	2,642	2,690	2,680	2,684	2,666	2,734	2,737	2,818	2,814	2,886	3,004
Ownership of dwellings	9,097	9,155	9,214	9,273	9,346	9,423	9,499	9,577	9,634	9,717	9,801	9,886	9,944
Import duties	918	948	913	973	993	997	995	1,014	1,027	1,064	1,114	1,182	1,281
less Imputed bank service charge	2,061	2,070	2,074	2,057	1,998	2,002	1,954	1,988	2,053	1,965	1,891	1,948	1,969
<b>Gross domestic product(GDP(P))</b>	<b>91,050</b>	<b>90,905</b>	<b>91,882</b>	<b>92,165</b>	<b>92,857</b>	<b>94,027</b>	<b>94,656</b>	<b>96,106</b>	<b>96,110</b>	<b>97,451</b>	<b>99,419</b>	<b>101,238</b>	<b>102,262</b>



TABLE 20 — GROSS PRODUCT AT AVERAGE 1989-90 PRICES FOR MANUFACTURING SUBDIVISIONS — TREND  
(\$ million)

ASIC Sub Divn Industry	Quarters ended												
	1991-92			1992-93			1993-94			1994-95			
	Sept.	Dec.	Mar.	June	Sept.	Dec.	Mar.	June	Sept.	Dec.	Mar.	June	Sept.
21 Food, beverages and tobacco	2,961	2,999	3,073	3,170	3,218	3,247	3,299	3,383	3,450	3,500	3,568	3,685	3,791
23 Textiles	316	320	318	312	300	288	282	273	252	233	229	240	254
24 Clothing and footwear	408	409	412	410	412	420	433	435	436	440	443	439	435
25 Wood, wood products and furniture	668	676	655	626	612	618	632	636	627	629	656	703	747
26 Paper products, printing and publishing	1,296	1,272	1,246	1,224	1,212	1,203	1,198	1,215	1,276	1,353	1,429	1,502	1,573
27 Chemicals, petroleum and coal products	1,448	1,443	1,438	1,438	1,454	1,458	1,455	1,474	1,519	1,569	1,598	1,608	1,618
28 Non-metallic mineral products	607	608	619	630	641	662	692	726	750	765	783	802	815
29 Basic metal products	1,709	1,699	1,691	1,675	1,667	1,673	1,704	1,749	1,782	1,797	1,809	1,826	1,841
31 Fabricated metal products	964	959	934	898	879	892	916	935	946	957	972	987	1,002
32 Transport equipment	1,321	1,315	1,301	1,289	1,292	1,322	1,384	1,451	1,507	1,602	1,723	1,829	1,900
33 Other machinery and equipment	1,468	1,425	1,419	1,497	1,632	1,729	1,704	1,653	1,683	1,784	1,867	1,884	1,862
34 Miscellaneous manufacturing	710	704	686	664	655	667	694	717	742	770	799	815	815
<b>Total manufacturing</b>	<b>13,876</b>	<b>13,829</b>	<b>13,792</b>	<b>13,833</b>	<b>13,974</b>	<b>14,179</b>	<b>14,393</b>	<b>14,647</b>	<b>14,970</b>	<b>15,399</b>	<b>15,876</b>	<b>16,320</b>	<b>16,653</b>

TABLE 21 — GROSS PRODUCT AT AVERAGE 1989-90 PRICES FOR MANUFACTURING SUBDIVISIONS — SEASONALLY ADJUSTED  
(\$ million)

ASIC Sub Divn Industry	Quarters ended												
	1991-92			1992-93			1993-94			1994-95			
	Sept.	Dec.	Mar.	June	Sept.	Dec.	Mar.	June	Sept.	Dec.	Mar.	June	Sept.
21 Food, beverages and tobacco	2,959	2,964	3,095	3,176	3,204	3,318	3,163	3,485	3,431	3,522	3,487	3,737	3,809
23 Textiles	324	301	334	316	284	303	270	281	256	235	203	260	254
24 Clothing and footwear	405	406	413	421	400	409	460	418	446	414	486	406	443
25 Wood, wood products and furniture	674	684	661	620	592	645	610	654	632	616	641	718	754
26 Paper products, printing and publishing	1,299	1,271	1,249	1,221	1,207	1,215	1,203	1,198	1,267	1,368	1,452	1,449	1,621
27 Chemicals, petroleum and coal products	1,459	1,442	1,431	1,443	1,446	1,466	1,481	1,417	1,540	1,596	1,574	1,615	1,625
28 Non-metallic mineral products	621	601	603	658	635	642	701	745	726	776	788	789	827
29 Basic metal products	1,769	1,652	1,701	1,698	1,648	1,668	1,700	1,772	1,751	1,837	1,782	1,821	1,862
31 Fabricated metal products	931	984	945	885	867	895	933	918	957	956	964	995	1,000
32 Transport equipment	1,327	1,308	1,303	1,305	1,275	1,309	1,406	1,437	1,539	1,554	1,710	1,915	1,841
33 Other machinery and equipment	1,471	1,449	1,385	1,449	1,684	1,729	1,750	1,629	1,576	1,888	1,863	1,882	1,853
34 Miscellaneous manufacturing	713	715	698	627	691	646	690	734	745	742	813	842	784
<b>Total manufacturing</b>	<b>13,952</b>	<b>13,777</b>	<b>13,818</b>	<b>13,819</b>	<b>13,933</b>	<b>14,245</b>	<b>14,367</b>	<b>14,688</b>	<b>14,866</b>	<b>15,504</b>	<b>15,763</b>	<b>16,429</b>	<b>16,673</b>

TABLE 22 — IMPLICIT PRICE DEFLATORS — TREND  
(1989-90 = 100.0)

	Quarters ended												
	1991-92			1992-93			1993-94			1994-95			
	Sept.	Dec.	Mar.	June	Sept.	Dec.	Mar.	June	Sept.	Dec.	Mar.	June	Sept.
Final consumption expenditure —													
Private	106.8	107.4	107.8	108.2	108.5	109.1	109.7	110.2	110.6	111.0	111.3	111.7	112.2
Government	107.7	109.4	110.5	110.4	110.5	111.6	112.8	113.3	113.0	112.7	112.6	112.6	113.0
Gross fixed capital expenditure —													
Private —													
Dwellings	104.2	104.1	103.9	103.8	103.8	103.9	104.0	104.2	104.5	105.0	105.5	106.1	107.0
Non-dwelling construction	101.1	99.9	99.0	98.5	98.5	98.5	98.2	98.2	98.8	99.5	99.7	99.7	100.0
Equipment	103.3	103.2	103.2	104.1	106.2	108.9	110.9	111.7	112.0	112.0	111.3	110.0	109.1
Real estate transfer expenses	87.8	86.8	85.5	85.2	86.3	87.5	87.0	85.6	85.5	87.2	90.2	93.3	96.0
Total private	101.5	101.0	100.7	100.9	101.9	103.2	104.0	104.3	104.5	105.0	105.3	105.4	105.7
Public —													
Public enterprises	102.9	102.7	102.5	103.0	103.4	103.6	103.1	102.4	101.7	101.2	101.2	102.2	104.0
General government	102.0	101.6	101.3	101.5	102.0	102.4	102.6	102.5	102.6	102.6	102.2	101.8	101.9
Total public	102.5	102.2	102.0	102.4	102.8	103.1	102.8	102.4	102.1	101.9	101.7	102.0	103.0
Domestic final demand	105.9	106.5	106.9	107.2	107.6	108.3	109.0	109.4	109.7	109.9	110.1	110.3	110.7
Gross national expenditure	106.0	106.6	107.0	107.2	107.5	108.2	108.9	109.3	109.6	110.0	110.3	110.6	111.1
Exports of goods and services	93.7	93.9	94.9	96.1	97.2	97.8	98.1	98.3	98.2	97.1	95.4	93.9	93.2
Imports of goods and services	101.7	101.7	102.9	105.0	107.2	108.9	110.2	111.4	111.9	110.6	108.0	106.0	105.0
Gross domestic product(GDP(E))	104.3	105.0	105.4	105.4	105.5	106.0	106.4	106.6	106.8	107.1	107.5	107.9	108.5
Gross farm product	73.3	76.2	77.3	77.9	79.0	78.6	77.1	76.0	76.7	77.5	78.8	81.5	85.7
Gross non-farm product(GNFP(E))	105.5	106.1	106.5	106.5	106.6	107.1	107.6	107.8	108.0	108.3	108.6	108.9	109.2
Terms of trade	92.1	92.3	92.2	91.5	90.7	89.8	89.0	88.2	87.8	87.8	88.3	88.6	88.8

TABLE 23 — IMPLICIT PRICE DEFLATORS — SEASONALLY ADJUSTED  
(1989-90 = 100.0)

	Quarters ended												
	1991-92			1992-93			1993-94			1994-95			
	Sept.	Dec.	Mar.	June	Sept.	Dec.	Mar.	June	Sept.	Dec.	Mar.	June	Sept.
Final consumption expenditure —													
Private	106.8	107.4	107.9	108.2	108.5	109.0	109.8	110.2	110.5	111.1	111.3	111.8	112.0
Government	106.8	110.2	111.0	110.1	110.3	111.0	113.9	113.3	112.4	112.8	112.7	112.6	112.6
Gross fixed capital expenditure —													
Private —													
Dwellings	104.3	104.0	103.9	103.9	103.6	104.0	104.0	104.2	104.4	105.0	105.6	105.9	107.0
Non-dwelling construction	101.5	100.0	98.8	98.2	98.8	98.0	98.3	97.7	98.9	99.7	99.9	99.6	101.2
Equipment	103.4	103.1	103.3	104.1	105.8	108.4	112.4	111.2	111.6	111.9	111.8	109.1	108.7
Real estate transfer expenses	87.7	89.0	84.0	84.2	87.2	88.4	86.2	86.7	84.2	86.9	90.8	93.1	96.2
Total private	101.5	101.2	100.5	100.7	101.7	103.4	104.4	104.1	104.2	104.9	105.8	105.0	105.8
Public —													
Public enterprises	102.7	103.1	102.2	102.5	103.7	104.4	102.0	103.1	101.5	101.4	99.9	102.0	102.0
General government	101.9	101.7	101.1	101.3	102.1	102.7	102.5	102.2	102.8	102.7	101.9	102.1	101.2
Total public	102.4	102.5	101.8	102.0	103.0	103.5	102.2	102.7	102.1	102.1	100.9	102.0	101.7
Domestic final demand	105.8	106.7	107.0	107.1	107.5	108.1	109.3	109.5	109.4	110.0	110.2	110.3	110.5
Gross national expenditure	105.8	106.8	107.2	107.1	107.4	108.3	108.9	109.5	109.4	110.0	110.4	110.6	110.7
Exports of goods and services	93.4	93.7	95.8	95.4	97.3	98.0	98.5	97.0	98.8	98.2	94.2	93.7	93.8
Imports of goods and services	101.0	101.7	103.7	103.9	107.6	109.6	109.5	110.9	112.6	111.7	106.4	106.3	104.9
Gross domestic product(GDP(E))	104.2	105.1	105.6	105.3	105.3	105.9	106.7	106.6	106.5	107.2	107.7	107.8	108.3
Gross farm product	76.5	75.3	79.6	73.4	81.7	79.7	75.5	75.4	77.3	78.8	77.3	80.4	88.8
Gross non-farm product(GNFP(E))	105.3	106.2	106.6	106.5	106.3	107.0	108.0	107.8	107.7	108.3	108.9	108.8	108.9
Terms of trade	92.5	92.1	92.4	91.8	90.4	89.4	90.0	87.5	87.7	87.9	88.5	88.1	89.4

TABLE 24 — FIXED-WEIGHTED PRICE INDEXES — ORIGINAL  
(1989-90 = 100.0)

	YEAR																								
	1990-91			1991-92			1992-93			1993-94			1994-95												
	<i>Quarters ended</i>																								
	1990-91	1991-92	1992-93	1993-94	1994-95	1990-91	1991-92	1992-93	1993-94	1994-95	1990-91	1991-92	1992-93	1993-94	1994-95	1990-91	1991-92	1992-93	1993-94	1994-95					
Final consumption expenditure —																									
Private	105.3	108.0	110.5	112.6	109.5	110.2	111.0	111.4	112.1	112.7	111.0	111.4	112.1	112.5	113.1	105.3	108.0	108.7	109.2	110.3	110.8	110.5	111.1	111.4	
Government	104.7	107.6	109.5	110.7	108.8	109.3	109.7	110.0	110.5	110.6	109.3	109.7	110.0	110.6	110.9	104.7	107.6	104.5	104.5	104.8	104.6	103.8	103.7	103.7	
Gross fixed capital expenditure —																									
Private	101.6	101.8	104.7	106.5	103.6	104.8	104.7	105.5	106.0	106.6	104.8	104.7	105.5	106.3	107.0	101.6	101.8	104.5	104.5	104.8	104.6	103.8	103.7	103.7	
Public	102.7	103.1	104.3	104.2	104.0	104.5	104.5	104.3	104.8	104.6	104.0	104.5	104.3	104.8	103.7	102.7	103.1	104.3	104.5	104.8	104.6	103.8	103.7	103.7	
Domestic final demand	104.3	106.5	108.9	110.7	108.0	108.7	109.2	109.7	110.3	110.8	108.7	109.2	109.7	110.5	111.1	104.3	106.5	108.7	109.2	110.3	110.8	110.5	111.1	111.4	
Exports of goods and services	97.5	94.9	97.9	96.8	97.6	98.5	98.6	96.7	99.0	98.7	97.5	94.9	96.7	95.1	94.3	97.5	94.9	97.9	98.6	99.0	98.7	95.1	94.3	94.4	
Imports of goods and services	103.4	103.9	112.4	114.7	109.9	112.9	112.9	113.9	117.2	117.7	112.9	112.9	113.9	112.1	111.6	103.4	103.9	112.4	112.9	117.2	117.7	112.1	111.6	111.7	
Gross domestic product(GDP(E))	103.4	105.1	106.4	107.6	105.9	106.2	106.7	106.7	107.1	107.5	106.2	106.7	106.7	107.6	108.2	103.4	105.1	106.4	106.7	107.1	107.5	107.6	108.2	108.5	

TABLE 25 — DOMESTIC PRODUCTION ACCOUNT — TREND  
(\$ million)

	Quarters ended												
	1991-92			1992-93			1993-94			1994-95			
	Sept.	Dec.	Mar.	June	Sept.	Dec.	Mar.	June	Sept.	Dec.	Mar.	June	Sept.
Final consumption expenditure —													
Private	59,442	60,299	61,082	61,765	62,383	62,968	63,481	64,012	64,747	65,652	66,678	67,712	68,718
Government	17,566	17,838	18,024	18,123	18,220	18,523	18,819	18,866	18,837	19,031	19,415	19,675	19,699
Gross fixed capital expenditure —													
Private —													
Dwellings	4,102	4,170	4,287	4,430	4,588	4,736	4,870	5,013	5,155	5,289	5,446	5,659	5,905
Non-dwelling construction	2,925	2,823	2,736	2,637	2,534	2,490	2,488	2,495	2,504	2,565	2,657	2,758	2,852
Equipment	5,779	5,690	5,573	5,615	5,884	6,260	6,549	6,662	6,694	6,919	7,310	7,823	8,357
Real estate transfer expenses	1,269	1,292	1,292	1,297	1,316	1,321	1,312	1,314	1,359	1,444	1,531	1,597	1,644
Public enterprises	2,926	2,952	2,956	2,930	2,929	2,828	2,624	2,395	2,344	2,391	2,520	2,637	2,756
General government	2,275	2,203	2,164	2,172	2,215	2,253	2,270	2,254	2,198	2,160	2,203	2,300	2,397
Increase in stocks —													
Private non-farm	-494	-416	-258	-232	-207	-47	106	195	278	312	501	780	1,082
Farm	-25	111	98	-22	-60	-47	-54	-88	-54	5	12	-28	-61
Public marketing authorities	-179	-189	-84	94	177	139	62	64	74	44	-75	-220	-361
Other public authorities	-80	-24	15	8	—	-27	-69	-93	-65	-12	1	-37	-78
Gross national expenditure	95,506	96,749	97,885	98,817	99,979	101,397	102,458	103,089	104,071	105,800	108,199	110,656	112,910
Exports of goods and services	17,204	17,342	17,555	18,014	18,564	19,011	19,323	19,716	20,131	20,461	20,560	20,627	20,700
less Imports of goods and services	16,544	16,865	17,314	18,073	18,897	19,467	19,799	20,219	20,622	20,778	20,998	21,650	22,584
Gross domestic product(GDP(E))	96,166	97,226	98,126	98,758	99,646	100,941	101,982	102,586	103,580	105,483	107,761	109,633	111,026
Statistical discrepancy	-873	-757	-722	-734	-800	-826	-309	381	524	-138	-490	12	1,049
Gross domestic product(GDP(I))	95,293	96,469	97,404	98,024	98,846	100,115	101,673	102,967	104,104	105,345	107,271	109,645	112,075
Wages, salaries and supplements	48,200	48,686	49,074	49,301	49,654	50,225	50,897	51,431	51,773	52,164	53,017	54,150	55,324
Gross operating surplus —													
Private trading enterprises —													
Corporate	13,261	13,587	13,686	13,710	13,908	14,285	14,745	15,073	15,341	15,570	15,908	16,383	16,951
Unincorporated	10,015	10,113	10,257	10,424	10,649	10,837	10,905	10,881	10,994	11,248	11,480	11,586	11,613
Dwellings owned by persons	8,308	8,365	8,407	8,443	8,500	8,560	8,603	8,648	8,712	8,800	8,872	8,920	8,951
Public trading enterprises	4,306	4,548	4,709	4,699	4,579	4,630	4,826	4,855	4,735	4,733	4,896	5,038	5,043
General government	1,762	1,776	1,791	1,804	1,818	1,831	1,846	1,862	1,878	1,895	1,911	1,927	1,943
Financial enterprises less imputed bank service charge	-1,622	-1,627	-1,628	-1,589	-1,514	-1,470	-1,491	-1,552	-1,576	-1,585	-1,608	-1,660	-1,717
Gross domestic product at factor cost	84,230	85,448	86,296	86,792	87,594	88,898	90,331	91,198	91,857	92,825	94,476	96,344	98,108
Indirect taxes less subsidies	11,063	11,021	11,108	11,232	11,252	11,217	11,342	11,769	12,247	12,520	12,795	13,301	13,967
Gross domestic product(GDP(I))	95,293	96,469	97,404	98,024	98,846	100,115	101,673	102,967	104,104	105,345	107,271	109,645	112,075

TABLE 26 — DOMESTIC PRODUCTION ACCOUNT — SEASONALLY ADJUSTED  
(\$ million)

	Quarters												
	1991-92			1992-93			1993-94			1994-95			
	Sept.	Dec.	Mar.	June	Sept.	Dec.	Mar.	June	Sept.	Dec.	Mar.	June	Sept.
Final consumption expenditure —													
Private	59,602	60,250	61,084	61,807	62,375	62,928	63,516	64,167	64,372	65,854	66,813	67,423	68,927
Government	17,503	17,943	18,029	18,037	18,344	18,324	18,798	19,354	18,441	18,801	19,738	19,840	19,366
Gross fixed capital expenditure —													
Private —													
Dwellings	4,050	4,184	4,343	4,371	4,576	4,815	4,831	4,961	5,219	5,332	5,322	5,699	5,953
Non-dwelling construction	2,878	2,803	2,767	2,720	2,389	2,674	2,484	2,512	2,456	2,599	2,648	2,745	2,628
Equipment	5,838	5,571	5,676	5,726	5,389	7,326	6,436	6,633	6,681	6,993	7,837	7,905	8,432
Real estate transfer expenses	1,335	1,270	1,281	1,298	1,324	1,320	1,320	1,309	1,337	1,447	1,558	1,589	1,639
Public enterprises	2,929	3,096	2,909	2,749	3,179	2,017	2,739	2,244	2,479	2,180	2,058	2,450	3,087
General government	2,367	2,159	2,126	2,205	2,207	2,262	2,236	2,328	2,155	2,169	2,151	2,329	2,418
Increase in stocks —													
Private non-farm	-748	-266	-99	-513	44	-289	256	250	112	476	414	649	1,302
Farm	102	89	210	-118	-117	16	13	-175	-107	108	35	-127	5
Public marketing authorities	-208	-164	-127	77	280	166	-83	117	101	81	-210	-11	-539
Other public authorities	-62	3	-21	57	-35	-38	3	-174	-56	-15	84	-114	-59
Gross national expenditure	95,586	96,938	98,178	98,416	99,955	101,521	102,549	103,526	103,190	106,025	108,448	110,377	113,159
Exports of goods and services	17,200	17,313	17,523	18,015	18,438	19,345	19,127	19,609	20,170	20,753	20,230	20,783	20,710
less Imports of goods and services	16,468	17,144	17,138	17,874	19,023	19,922	19,279	20,174	20,953	20,942	20,498	21,533	23,061
Gross domestic product(GDP(E))	96,318	97,107	98,563	98,557	99,370	100,944	102,397	102,961	102,407	105,836	108,180	109,627	110,808
Statistical discrepancy	-870	-377	-866	-1,060	-248	-927	-959	480	1,792	-1,082	-698	-123	1,490
Gross domestic product(GDP(I))	95,448	96,730	97,697	97,497	99,122	100,017	101,438	103,441	104,199	104,754	107,482	109,504	112,298
Wages, salaries and supplements	48,384	48,897	49,082	49,022	49,955	50,032	50,766	51,799	51,746	51,945	52,854	54,396	55,247
Gross operating surplus —													
Private trading enterprises —													
Corporate	13,412	13,586	13,831	13,599	13,789	14,383	14,779	15,012	15,464	15,420	16,070	16,073	17,219
Unincorporated	9,985	10,065	10,460	10,163	10,769	10,844	10,993	10,777	10,963	11,243	11,555	11,646	11,505
Dwellings owned by persons	8,346	8,368	8,383	8,476	8,456	8,592	8,605	8,650	8,666	8,844	8,873	8,912	8,955
Public trading enterprises	4,279	4,469	4,813	4,808	4,449	4,538	4,816	5,183	4,556	4,468	5,166	5,087	4,880
General government	1,760	1,776	1,792	1,804	1,817	1,832	1,846	1,859	1,881	1,894	1,911	1,928	1,942
Financial enterprises less imputed bank service charge	-1,616	-1,614	-1,625	-1,663	-1,442	-1,491	-1,454	-1,595	-1,568	-1,604	-1,552	-1,694	-1,720
Gross domestic product at factor cost	84,550	85,547	86,736	86,209	87,793	88,730	90,351	91,685	91,708	92,210	94,877	96,348	98,028
Indirect taxes less subsidies	10,898	11,183	10,961	11,288	11,329	11,287	11,087	11,756	12,491	12,544	12,605	13,156	14,270
Gross domestic product(GDP(I))	95,448	96,730	97,697	97,497	99,122	100,017	101,438	103,441	104,199	104,754	107,482	109,504	112,298

TABLE 27 — DOMESTIC PRODUCTION ACCOUNT — ORIGINAL  
( \$ million )

	Year				Quarters				1994-95 Sept.			
	1992-93		1993-94		1993-94		1994-95					
	1991-92	1992-93	1993-94	1993-94	1993-94	1994-95	1994-95					
Final consumption expenditure —												
Private	242,559	252,890	264,353	62,519	66,325	60,847	63,199	64,567	69,476	63,872	66,438	69,191
Government	66,694	71,500	74,775	19,102	18,740	17,664	19,269	19,182	19,221	18,552	20,210	19,662
Gross fixed capital expenditure —												
Private —												
Dwellings	17,109	16,928	19,171	4,678	5,159	4,481	4,853	5,339	5,709	4,938	5,572	6,089
Non-dwelling construction	14,020	11,177	10,064	2,467	2,817	2,287	2,493	2,531	2,749	2,435	2,723	2,713
Equipment	24,952	22,801	25,814	5,240	7,822	5,711	7,041	6,510	7,510	7,044	8,399	8,232
Real estate transfer expenses	4,768	5,184	5,271	1,350	1,354	1,247	1,320	1,365	1,484	1,471	1,602	1,675
Public enterprises	12,026	11,757	10,131	2,900	2,099	2,274	2,858	2,212	2,260	1,544	3,074	2,786
General government	8,776	8,829	9,115	1,846	2,282	1,989	2,998	1,803	2,193	1,915	2,936	2,013
Increase in stocks —												
Private non-farm	-2,904	-1,606	244	1,599	-179	522	-768	739	625	671	-436	1,979
Farm	-120	132	-143	-586	802	151	-510	-662	808	185	-559	-459
Public marketing authorities	1,455	-410	483	-54	1,100	272	-835	-206	1,924	-808	-951	-327
Other public authorities	-197	-26	-245	-10	10	-54	-191	-32	37	26	-133	-35
Gross national expenditure	377,654	388,825	407,570	100,121	108,331	97,391	101,727	103,348	113,996	101,845	108,875	113,519
Exports of goods and services	66,300	70,075	76,525	18,341	19,972	18,996	19,216	20,133	21,392	20,095	20,280	20,569
less Imports of goods and services	66,363	68,499	78,301	83,837	20,312	18,690	19,403	21,945	21,351	19,832	20,709	24,147
Gross domestic product(GDP(E))	377,591	390,401	405,794	98,566	107,991	97,697	101,540	101,536	114,037	102,108	108,446	109,941
Statistical discrepancy	1,662	-3,137	-2,075	170	-1,373	-49	-58	1,492	-1,819	639	-142	1,097
Gross domestic product(GDP(I))	379,253	387,264	403,719	97,971	106,618	97,648	101,482	103,028	112,218	102,747	108,304	111,038
Wages, salaries and supplements	191,379	195,475	202,355	49,739	52,340	48,309	51,967	51,575	54,289	50,350	55,442	54,465
Gross operating surplus —												
Private trading enterprises —												
Corporate	54,123	54,394	57,909	13,918	15,909	13,688	14,394	15,613	17,030	14,906	15,400	17,389
Unincorporated	40,141	40,527	43,402	9,545	13,411	10,679	9,767	9,720	14,548	10,408	10,499	10,809
Dwellings owned by persons	32,452	33,575	34,305	8,268	9,163	8,470	8,404	8,468	9,442	8,731	8,658	8,747
Public trading enterprises	16,391	18,305	18,897	5,144	4,634	4,511	4,608	5,246	4,565	4,848	4,530	5,608
General government	6,868	7,132	7,354	1,817	1,832	1,846	1,859	1,881	1,894	1,911	1,928	1,942
Financial enterprises	2,688	5,159	6,868	6,766								
less Imputed bank service charge	9,532	11,658	12,850	-1,434	-1,574	-1,379	-1,595	-1,559	-1,690	-1,475	-1,694	-1,711
Gross domestic product at factor cost	334,510	342,889	358,240	86,997	95,715	86,124	89,404	90,944	100,078	89,679	94,763	97,249
Indirect taxes less subsidies	44,743	44,375	45,479	10,974	10,903	11,524	12,078	12,084	12,140	13,068	13,541	13,789
Gross domestic product(GDP(I))	379,253	387,264	403,719	97,971	106,618	97,648	101,482	103,028	112,218	102,747	108,304	111,038

TABLE 28 — NATIONAL INCOME AND OUTLAY ACCOUNT — ORIGINAL  
(\$ million)

	Year															
	1990-91			1991-92			1992-93			1993-94			1994-95			
	Sept.	Dec.	Mar.	Sept.	Dec.	Mar.	Sept.	Dec.	Mar.	Sept.	Dec.	Mar.	Sept.	Dec.	Mar.	Sept.
Wages, salaries and supplements	191,379	195,475	202,355	211,656	49,739	52,340	48,309	51,967	51,575	54,289	50,350	55,442	54,465			
Net operating surplus	84,824	87,488	93,315	99,150	21,846	27,797	22,088	21,584	23,391	29,685	23,100	22,974	26,264			
<i>Domestic factor incomes</i>	276,203	282,963	295,670	310,806	71,585	80,137	70,397	73,551	74,966	83,974	73,450	78,416	80,729			
less Net income paid overseas (a)	17,694	15,591	13,857	13,978	3,707	3,390	3,227	3,534	3,288	3,653	3,155	3,883	3,548			
Indirect taxes	50,476	50,296	52,009	57,145	12,318	12,524	13,230	13,937	13,468	13,682	14,644	15,351	15,137			
less Subsidies	5,733	5,921	6,530	6,312	1,344	1,621	1,706	1,859	1,384	1,542	1,576	1,810	1,348			
<i>National income</i>	303,252	311,747	327,292	347,661	78,852	87,650	78,694	82,095	83,763	92,461	83,363	88,075	90,970			
less Net unrequited transfers to overseas	-2,428	-2,241	-727	-288	-326	-231	-142	-28	-201	-108	-103	124	-168			
<b>National disposable income</b>	<b>305,680</b>	<b>313,988</b>	<b>328,019</b>	<b>347,949</b>	<b>79,178</b>	<b>87,881</b>	<b>78,836</b>	<b>82,123</b>	<b>83,963</b>	<b>92,569</b>	<b>83,466</b>	<b>87,951</b>	<b>91,138</b>			
Final consumption expenditure —																
Private	231,075	242,559	252,890	264,553	62,519	66,325	60,847	63,199	64,567	69,476	63,872	66,438	69,191			
Government	66,694	71,500	74,775	77,165	19,102	18,740	17,664	19,269	19,182	19,221	18,552	20,210	19,662			
Saving	7,911	-71	354	6,431	-2,443	2,816	325	-345	214	3,872	1,042	1,303	2,285			
<b>Disposal of income</b>	<b>305,680</b>	<b>313,988</b>	<b>328,019</b>	<b>347,949</b>	<b>79,178</b>	<b>87,881</b>	<b>78,836</b>	<b>82,123</b>	<b>83,963</b>	<b>92,569</b>	<b>83,466</b>	<b>87,951</b>	<b>91,138</b>			

(a) Includes property income, labour income and extraordinary insurance claims from overseas.



TABLE 29 — NATIONAL CAPITAL ACCOUNT — ORIGINAL  
(\$ million)

	Year												
	Quarters												
	1992-93			1993-94			1994-95			1994-95			
	1990-91	1991-92	1992-93	1993-94	1992-93	1993-94	1994-95	1992-93	1993-94	1994-95	1992-93	1993-94	1994-95
					Sept.	Dec.	Mar.	June	Sept.	Dec.	Mar.	June	Sept.
Consumption of fixed capital	58,307	59,926	62,570	64,658	15,412	15,578	15,727	15,853	15,978	16,104	16,229	16,347	16,520
Other saving (a)	-8,533	-3,264	2,000	6,061	-1,427	1,789	-157	1,794	-2,134	3,089	2,289	2,817	2,197
Household saving	14,624	14,552	14,421	15,331	5,017	7,807	2,935	-1,338	4,708	7,619	2,517	487	3,632
General government surplus on current transactions	1,820	-11,359	-16,067	-14,961	-6,033	-6,780	-2,453	-801	-2,360	-6,836	-3,764	-2,001	-3,544
<b>Finance of gross accumulation</b>	<b>66,218</b>	<b>59,855</b>	<b>62,924</b>	<b>71,089</b>	<b>12,969</b>	<b>18,394</b>	<b>16,052</b>	<b>15,508</b>	<b>16,192</b>	<b>19,976</b>	<b>17,271</b>	<b>17,650</b>	<b>18,805</b>
Gross fixed capital expenditure —													
Private —													
Dwellings	17,109	16,928	19,171	21,558	4,678	5,159	4,481	4,853	5,339	5,709	4,938	5,572	6,089
Non-dwelling construction	14,020	11,177	10,064	10,438	2,467	2,817	2,287	2,493	2,531	2,749	2,435	2,723	2,713
Equipment	24,952	22,801	25,814	29,463	5,240	7,822	5,711	7,041	6,510	7,510	7,044	8,399	8,232
Real estate transfer expenses	4,768	5,184	5,271	5,922	1,350	1,354	1,247	1,320	1,365	1,484	1,471	1,602	1,675
<b>Total private</b>	<b>60,849</b>	<b>56,090</b>	<b>60,320</b>	<b>67,381</b>	<b>13,735</b>	<b>17,152</b>	<b>13,726</b>	<b>15,707</b>	<b>15,745</b>	<b>17,452</b>	<b>15,888</b>	<b>18,296</b>	<b>18,709</b>
Public enterprises	12,026	11,757	10,131	9,090	2,900	2,099	2,274	2,858	2,212	2,260	1,544	3,074	2,786
General government	8,776	8,829	9,115	8,847	1,846	2,282	1,989	2,998	1,803	2,193	1,915	2,936	2,013
<b>Total gross fixed capital expenditure</b>	<b>81,651</b>	<b>76,676</b>	<b>79,566</b>	<b>85,318</b>	<b>18,481</b>	<b>21,533</b>	<b>17,989</b>	<b>21,563</b>	<b>19,760</b>	<b>21,905</b>	<b>19,347</b>	<b>24,306</b>	<b>23,508</b>
Increase in stocks —													
Private non-farm	-2,904	-1,606	244	1,599	669	-179	522	-768	739	625	671	-436	1,979
Farm	-120	132	-143	-228	-586	802	151	-510	-662	808	185	-559	-459
Public marketing authorities	1,455	-410	483	-41	-54	1,100	272	-835	-206	1,924	-808	-951	-327
Other public authorities	-197	-26	-245	-102	-10	10	-54	-191	-32	37	26	-133	-35
<b>Total increase in stocks</b>	<b>-1,766</b>	<b>-1,910</b>	<b>339</b>	<b>1,228</b>	<b>19</b>	<b>1,733</b>	<b>891</b>	<b>-2,304</b>	<b>-161</b>	<b>3,394</b>	<b>74</b>	<b>-2,079</b>	<b>1,158</b>
Statistical discrepancy	1,662	-3,137	-2,075	170	-595	-1,373	-49	-58	1,492	-1,819	639	-142	1,097
Net lending to overseas	-15,329	-11,774	-14,906	-15,627	-4,936	-3,499	-2,779	-3,693	-4,899	-3,504	-2,789	-4,436	-6,958
<b>Gross accumulation</b>	<b>66,218</b>	<b>59,855</b>	<b>62,924</b>	<b>71,089</b>	<b>12,969</b>	<b>18,394</b>	<b>16,052</b>	<b>15,508</b>	<b>16,192</b>	<b>19,976</b>	<b>17,271</b>	<b>17,650</b>	<b>18,805</b>

(a) Increase in income tax provisions, undistributed income and extraordinary insurance claims paid.

TABLE 30—OVERSEAS TRANSACTIONS ACCOUNT—ORIGINAL  
(\$ million)

	Year														
	1990-91			1991-92			1992-93			1993-94			1994-95		
	Quarters														
	Sept.	Oct.	Nov.	Sept.	Oct.	Nov.	Sept.	Oct.	Nov.	Sept.	Oct.	Nov.	Sept.	Oct.	Nov.
Imports of goods and services	66,363	68,499	78,301	83,837	19,896	20,312	18,690	19,403	21,945	21,351	19,832	20,709	24,147	20,709	24,147
Property income to overseas	21,033	18,967	17,189	16,863	4,625	4,262	4,055	4,247	4,152	4,444	3,896	4,371	4,249	4,371	4,249
Labour income to overseas	429	326	311	283	73	61	82	95	92	53	72	66	92	66	92
Unrequited transfers to overseas—															
Personal	999	1,016	1,002	1,032	247	265	268	222	250	262	269	251	264	251	264
General government	1,284	1,327	1,390	1,500	257	308	363	462	243	331	388	538	312	538	312
Net lending to overseas	-15,329	-11,774	-14,906	-15,627	-4,936	-3,499	-2,779	-3,693	-4,899	-3,504	-2,789	-4,436	-6,958	-4,436	-6,958
Use of current receipts	74,779	78,361	83,287	87,888	20,162	21,709	20,679	20,736	21,784	22,937	21,668	21,500	22,106	21,500	22,106
Exports of goods and services	66,300	70,075	76,525	81,900	18,341	19,972	18,996	19,216	20,133	21,392	20,095	20,280	20,569	20,280	20,569
Property income from overseas	3,166	3,230	3,129	2,640	853	801	789	685	816	711	687	427	645	427	645
Labour income from overseas	452	472	514	528	138	132	121	123	141	133	126	128	148	128	148
Extraordinary insurance claims	150	—	—	—	—	—	—	—	—	—	—	—	—	—	—
Unrequited transfers from overseas—															
Personal	3,589	3,680	2,269	2,009	624	582	580	483	498	487	563	461	557	461	557
Income taxes	1,122	904	850	811	206	222	193	229	196	214	197	204	187	197	204
Current receipts from overseas	74,779	78,361	83,287	87,888	20,162	21,709	20,679	20,736	21,784	22,937	21,668	21,500	22,106	21,500	22,106

TABLE 31 — HOUSEHOLDS INCOME AND OUTLAY ACCOUNT (a) — TREND  
(\$ million)

	Quarters												
	1991-92			1992-93			1993-94			1994-95			
	Sept.	Dec.	Mar.	June	Sept.	Dec.	Mar.	June	Sept.	Dec.	Mar.	June	Sept.
Wages, salaries and supplements	48,222	48,723	49,113	49,341	49,704	50,281	50,945	51,470	51,817	52,226	53,085	54,210	55,368
Income of farm unincorporated enterprises	323	454	539	616	709	749	726	675	734	857	897	841	736
Income of other unincorporated enterprises and from dwellings and interest and dividends	16,082	15,800	15,528	15,350	15,343	15,344	15,287	15,129	15,213	15,483	15,826	16,097	16,354
Third party insurance transfers	405	404	405	408	411	415	418	422	426	430	433	437	440
Personal benefit payments to residents	10,195	10,526	10,797	11,014	11,164	11,330	11,534	11,770	12,005	12,148	12,224	12,302	12,392
Current grants to non-profit institutions	1,309	1,404	1,449	1,423	1,466	1,569	1,628	1,620	1,614	1,730	1,842	1,835	1,722
Unrequited transfers from overseas	904	937	934	841	699	585	534	514	497	497	510	521	533
<b>Receipts</b>	<b>77,440</b>	<b>78,248</b>	<b>78,765</b>	<b>78,993</b>	<b>79,496</b>	<b>80,273</b>	<b>81,072</b>	<b>81,600</b>	<b>82,306</b>	<b>83,371</b>	<b>84,817</b>	<b>86,243</b>	<b>87,545</b>
Private final consumption expenditure	59,442	60,299	61,082	61,765	62,383	62,968	63,481	64,012	64,747	65,652	66,678	67,712	68,718
Consumer debt interest	1,504	1,357	1,241	1,148	1,067	1,028	1,002	954	890	852	860	882	901
Income tax paid	12,055	11,810	11,588	11,700	11,739	11,837	11,976	12,114	12,322	12,529	12,668	12,768	12,895
Other direct taxes, fees, fines, etc.	671	693	706	709	706	717	748	771	772	758	768	805	843
Unrequited transfers to overseas	252	254	254	254	256	254	250	247	249	254	259	264	271
Saving(b)	3,516	3,835	3,794	3,417	3,345	3,449	3,615	3,502	3,326	3,326	3,584	3,812	3,917
<b>Disbursements</b>	<b>77,440</b>	<b>78,248</b>	<b>78,765</b>	<b>78,993</b>	<b>79,496</b>	<b>80,273</b>	<b>81,072</b>	<b>81,600</b>	<b>82,306</b>	<b>83,371</b>	<b>84,817</b>	<b>86,243</b>	<b>87,545</b>
Household income	77,440	78,248	78,765	78,993	79,496	80,273	81,072	81,600	82,306	83,371	84,817	86,243	87,545
less Income tax, other direct taxes, fees, fines, etc., consumer debt interest and unrequited transfers to overseas	14,483	14,115	13,889	13,812	13,767	13,858	13,976	14,085	14,233	14,393	14,555	14,719	14,915
<b>Household disposable income</b>	<b>62,958</b>	<b>64,134</b>	<b>64,876</b>	<b>65,182</b>	<b>65,728</b>	<b>66,417</b>	<b>67,096</b>	<b>67,514</b>	<b>68,073</b>	<b>68,978</b>	<b>70,262</b>	<b>71,524</b>	<b>72,635</b>
Household saving ratio (per cent)	5.6	6.0	5.8	5.2	5.1	5.2	5.4	5.2	4.9	4.8	5.1	5.3	5.4

(a) Includes unincorporated enterprises. (b) Saving is derived as a balancing item.

TABLE 32 — HOUSEHOLDS INCOME AND OUTLAY ACCOUNT (a) — SEASONALLY ADJUSTED  
(\$ million)

	Quarters												
	1991-92			1992-93			1993-94			1994-95			
	Sept.	Dec.	Mar.	June	Sept.	Dec.	Mar.	June	Sept.	Dec.	Mar.	June	Sept.
Wages, salaries and supplements	48,418	48,935	49,127	49,050	50,004	50,102	50,816	51,829	51,778	52,024	52,920	54,462	55,284
Income of farm unincorporated enterprises	383	392	712	392	803	825	668	651	730	849	940	912	616
Income of other unincorporated enterprises and from dwellings and interest and dividends	16,165	15,705	15,757	15,002	15,545	15,306	15,408	14,984	15,288	15,254	16,185	15,881	16,376
Third party insurance transfers	405	404	405	407	412	415	418	422	426	430	433	437	440
Personal benefit payments to residents	10,162	10,412	10,987	10,897	11,203	11,307	11,539	11,772	11,934	12,327	12,102	12,281	12,473
Current grants to non-profit institutions	1,359	1,462	1,454	1,387	1,448	1,560	1,694	1,636	1,518	1,741	1,832	2,042	1,506
Unrequited transfers from overseas	891	929	935	929	615	575	565	509	491	482	548	485	548
<b>Receipts</b>	<b>77,783</b>	<b>78,239</b>	<b>79,377</b>	<b>78,064</b>	<b>80,030</b>	<b>80,090</b>	<b>81,108</b>	<b>81,803</b>	<b>82,165</b>	<b>83,107</b>	<b>84,960</b>	<b>86,500</b>	<b>87,243</b>
Private final consumption expenditure	59,602	60,250	61,084	61,807	62,375	62,928	63,516	64,167	64,372	65,854	66,813	67,423	68,927
Consumer debt interest	1,452	1,349	1,259	1,156	1,045	1,022	1,012	993	847	853	865	879	906
Income tax paid	11,622	11,802	11,914	11,548	11,705	11,909	12,109	11,885	12,378	12,673	12,571	12,737	12,974
Other direct taxes, fees, fines, etc.	657	713	714	678	739	703	720	806	789	720	770	811	849
Unrequited transfers to overseas	254	254	255	253	255	257	256	232	258	254	257	264	272
Saving(b)	4,196	3,871	4,151	2,622	3,911	3,271	3,495	3,720	3,521	2,753	3,684	4,386	3,315
<b>Disbursements</b>	<b>77,783</b>	<b>78,239</b>	<b>79,377</b>	<b>78,064</b>	<b>80,030</b>	<b>80,090</b>	<b>81,108</b>	<b>81,803</b>	<b>82,165</b>	<b>83,107</b>	<b>84,960</b>	<b>86,500</b>	<b>87,243</b>
Household income less income tax, other direct taxes, fees, fines, etc., consumer debt interest and unrequited transfers to overseas	13,985	14,118	14,142	13,635	13,744	13,891	14,097	13,916	14,272	14,500	14,463	14,691	15,001
<b>Household disposable income</b>	<b>63,798</b>	<b>64,121</b>	<b>65,235</b>	<b>64,429</b>	<b>66,286</b>	<b>66,199</b>	<b>67,011</b>	<b>67,887</b>	<b>67,893</b>	<b>68,607</b>	<b>70,497</b>	<b>71,809</b>	<b>72,242</b>
Household saving ratio (per cent)	6.6	6.0	6.4	4.1	5.9	4.9	5.2	5.5	5.2	4.0	5.2	6.1	4.6

(a) Includes unincorporated enterprises. (b) Saving is derived as a balancing item.

TABLE 33 — HOUSEHOLDS INCOME AND OUTLAY ACCOUNT (a) — ORIGINAL  
(\$ million)

	Year														
	1990-91			1991-92			1992-93			1993-94			1994-95		
	1990-91	1991-92	1992-93	1993-94	1992-93	1993-94	1994-95	1993-94	1994-95	1995-96	1994-95	1995-96	1996-97		
	191,402	195,621	202,558	211,901	49,804	52,411	48,348	51,995	51,624	54,369	50,404	55,504	54,521		
	1,176	1,769	3,002	3,226	-287	2,599	773	-83	-381	3,301	228	78	58		
Income of other unincorporated enterprises and from dwellings and interest and dividends	66,808	62,280	61,228	62,578	14,729	17,280	14,569	14,650	14,521	17,324	15,218	15,515	15,488		
Third party insurance transfers	1,645	1,621	1,667	1,726	412	415	418	422	426	430	433	437	440		
Personal benefit payments to residents	37,150	42,178	45,702	49,199	11,850	11,531	11,239	11,082	12,727	12,418	11,847	12,207	12,556		
Current grants to non-profit institutions	4,765	5,643	6,261	6,938	1,996	1,545	1,637	1,063	2,097	1,726	1,792	1,323	2,083		
Unrequited transfers from overseas	3,589	3,680	2,269	2,009	624	582	580	483	498	487	563	461	557		
<b>Receipts</b>	<b>306,535</b>	<b>312,792</b>	<b>322,687</b>	<b>337,577</b>	<b>79,128</b>	<b>86,363</b>	<b>77,584</b>	<b>79,612</b>	<b>81,512</b>	<b>90,055</b>	<b>80,485</b>	<b>85,525</b>	<b>85,703</b>		
Private final consumption expenditure	231,075	242,559	252,890	264,353	62,519	66,325	60,847	63,199	64,567	69,476	63,872	66,438	69,191		
Consumer debt interest	7,209	5,216	4,072	3,444	1,045	1,022	1,012	993	847	853	865	879	906		
Income tax paid	50,061	46,687	47,328	50,323	9,588	10,249	11,817	15,674	10,380	11,133	12,208	16,602	10,893		
Other direct taxes, fees, fines, etc.	2,567	2,762	2,974	3,094	712	695	705	862	760	712	754	868	817		
Unrequited transfers to overseas	999	1,016	1,002	1,032	247	265	268	222	250	262	269	251	264		
Saving(b)	14,624	14,552	14,421	15,331	5,017	7,807	2,935	-1,338	4,708	7,619	2,517	487	3,632		
<b>Disbursements</b>	<b>306,535</b>	<b>312,792</b>	<b>322,687</b>	<b>337,577</b>	<b>79,128</b>	<b>86,363</b>	<b>77,584</b>	<b>79,612</b>	<b>81,512</b>	<b>90,055</b>	<b>80,485</b>	<b>85,525</b>	<b>85,703</b>		
Household income	306,535	312,792	322,687	337,577	79,128	86,363	77,584	79,612	81,512	90,055	80,485	85,525	85,703		
less Income tax, other direct taxes, fees, fines, etc., consumer debt interest and unrequited transfers to overseas	60,836	55,681	55,376	57,893	11,592	12,231	13,802	17,751	12,237	12,960	14,096	18,600	12,880		
<b>Household disposable income</b>	<b>245,699</b>	<b>257,111</b>	<b>267,311</b>	<b>279,684</b>	<b>67,536</b>	<b>74,132</b>	<b>63,782</b>	<b>61,861</b>	<b>69,275</b>	<b>77,095</b>	<b>66,389</b>	<b>66,925</b>	<b>72,823</b>		

(a) Includes unincorporated enterprises. (b) Saving is derived as a balancing item.

TABLE 34 — PRIVATE FINAL CONSUMPTION EXPENDITURE AT CURRENT AND AVERAGE 1989-90 PRICES — TREND  
(\$ million)

	Quarters												
	1991-92			1992-93			1993-94			1994-95			
	Sept.	Dec.	Mar.	June	Sept.	Dec.	Mar.	June	Sept.	Dec.	Mar.	June	Sept.
<b>CURRENT PRICES</b>													
Food	8,559	8,664	8,791	8,906	9,015	9,104	9,197	9,296	9,438	9,604	9,780	9,935	10,076
Cigarettes and tobacco	1,121	1,117	1,111	1,131	1,184	1,246	1,289	1,309	1,323	1,336	1,340	1,339	1,335
Alcoholic drinks	2,558	2,576	2,596	2,611	2,608	2,608	2,642	2,710	2,781	2,832	2,884	2,956	3,040
Clothing, fabrics and footwear	3,374	3,445	3,490	3,498	3,490	3,480	3,485	3,491	3,512	3,547	3,587	3,626	3,663
Household appliances	1,634	1,647	1,657	1,662	1,677	1,698	1,726	1,754	1,791	1,830	1,866	1,902	1,940
Other household durables	2,281	2,330	2,371	2,400	2,431	2,467	2,498	2,514	2,520	2,527	2,559	2,608	2,660
Health	4,312	4,331	4,388	4,485	4,569	4,630	4,695	4,772	4,865	4,973	5,080	5,162	5,228
Dwelling rent	11,034	11,132	11,221	11,312	11,399	11,484	11,574	11,676	11,791	11,908	12,019	12,127	12,231
Gas, electricity and fuel	1,283	1,304	1,335	1,368	1,393	1,417	1,434	1,436	1,439	1,453	1,471	1,482	1,483
Fares	1,787	1,833	1,857	1,863	1,854	1,857	1,864	1,864	1,869	1,884	1,918	1,959	1,992
Purchase of motor vehicles	2,109	2,198	2,267	2,329	2,366	2,411	2,446	2,445	2,454	2,503	2,593	2,676	2,720
Operation of motor vehicles	3,990	4,044	4,100	4,141	4,149	4,143	4,164	4,209	4,256	4,299	4,355	4,430	4,513
Postal and telephone services	945	972	990	988	981	985	1,003	1,027	1,051	1,077	1,102	1,126	1,148
Entertainment and recreation	2,924	2,942	2,962	2,997	3,057	3,134	3,207	3,279	3,354	3,419	3,497	3,595	3,709
Financial services	2,322	2,351	2,363	2,369	2,369	2,369	2,431	2,453	2,478	2,513	2,546	2,562	2,565
Other goods	4,223	4,338	4,428	4,490	4,530	4,536	4,582	4,634	4,716	4,797	4,885	5,002	5,141
Other services	5,376	5,461	5,542	5,578	5,628	5,685	5,704	5,741	5,764	5,784	5,849	5,949	6,069
Net expenditure overseas	-390	-386	-387	-355	-317	-333	-460	-598	-655	-634	-653	-724	-795
<b>Total</b>	<b>59,442</b>	<b>60,299</b>	<b>61,082</b>	<b>61,765</b>	<b>62,383</b>	<b>62,968</b>	<b>63,481</b>	<b>64,012</b>	<b>64,747</b>	<b>65,652</b>	<b>66,678</b>	<b>67,712</b>	<b>68,718</b>
<b>AVERAGE 1989-90 PRICES</b>													
Food	8,201	8,263	8,346	8,464	8,551	8,569	8,577	8,618	8,722	8,844	8,972	9,096	9,183
Cigarettes and tobacco	934	918	902	886	870	853	836	821	805	790	775	762	753
Alcoholic drinks	2,319	2,324	2,329	2,329	2,314	2,304	2,318	2,353	2,391	2,416	2,443	2,482	2,523
Clothing, fabrics and footwear	3,177	3,242	3,288	3,294	3,278	3,256	3,251	3,259	3,290	3,337	3,384	3,421	3,446
Household appliances	1,659	1,681	1,702	1,715	1,738	1,762	1,786	1,809	1,846	1,892	1,933	1,969	2,003
Other household durables	2,170	2,209	2,236	2,253	2,280	2,318	2,352	2,371	2,373	2,358	2,359	2,378	2,402
Health	3,916	3,918	3,962	4,042	4,103	4,142	4,191	4,248	4,310	4,384	4,464	4,524	4,562
Dwelling rent	10,368	10,431	10,498	10,571	10,650	10,738	10,824	10,905	10,986	11,075	11,168	11,257	11,340
Gas, electricity and fuel	1,179	1,183	1,202	1,229	1,246	1,251	1,246	1,237	1,242	1,256	1,263	1,267	1,267
Fares	1,808	1,879	1,918	1,940	1,959	1,982	2,000	1,995	1,989	1,987	2,008	2,049	2,096
Purchase of motor vehicles	2,032	2,094	2,154	2,211	2,238	2,255	2,245	2,199	2,179	2,216	2,286	2,334	2,343
Operation of motor vehicles	3,664	3,673	3,692	3,709	3,706	3,689	3,684	3,702	3,754	3,804	3,831	3,856	3,887
Postal and telephone services	895	909	923	923	917	921	937	964	992	1,017	1,038	1,057	1,075
Entertainment and recreation	2,653	2,647	2,642	2,660	2,700	2,752	2,800	2,853	2,914	2,967	3,025	3,094	3,167
Financial services	2,185	2,188	2,180	2,168	2,170	2,192	2,216	2,223	2,222	2,228	2,244	2,254	2,259
Other goods	3,980	4,066	4,129	4,164	4,171	4,162	4,148	4,171	4,236	4,294	4,348	4,427	4,525
Other services	4,920	4,951	4,988	4,998	5,025	5,055	5,051	5,064	5,061	5,061	5,108	5,190	5,293
Net expenditure overseas	-405	-416	-447	-450	-442	-470	-584	-712	-778	-766	-767	-812	-880
<b>Total</b>	<b>55,655</b>	<b>56,160</b>	<b>56,644</b>	<b>57,106</b>	<b>57,474</b>	<b>57,731</b>	<b>57,878</b>	<b>58,080</b>	<b>58,534</b>	<b>59,160</b>	<b>59,882</b>	<b>60,605</b>	<b>61,244</b>

TABLE 35 — PRIVATE FINAL CONSUMPTION EXPENDITURE AT CURRENT AND AVERAGE 1989-90 PRICES — SEASONALLY ADJUSTED  
(\$ million)

	Quarters												
	1991-92			1992-93			1993-94			1994-95			
	Sept.	Dec.	Mar.	June	Sept.	Dec.	Mar.	June	Sept.	Dec.	Mar.	June	Sept.
<b>CURRENT PRICES</b>													
Food	8,629	8,655	8,741	8,949	9,042	9,047	9,222	9,320	9,408	9,546	9,915	9,833	10,104
Cigarettes and tobacco	1,125	1,124	1,113	1,109	1,185	1,262	1,291	1,300	1,326	1,336	1,341	1,343	1,329
Alcoholic drinks	2,549	2,580	2,591	2,616	2,620	2,604	2,610	2,728	2,799	2,820	2,879	2,945	3,057
Clothing, fabrics and footwear	3,417	3,416	3,508	3,515	3,465	3,486	3,483	3,508	3,490	3,540	3,628	3,582	3,685
Household appliances	1,656	1,636	1,668	1,659	1,668	1,705	1,730	1,747	1,789	1,834	1,878	1,879	1,957
Other household durables	2,313	2,321	2,363	2,415	2,427	2,450	2,507	2,542	2,483	2,541	2,567	2,575	2,691
Health	4,347	4,253	4,389	4,523	4,576	4,584	4,738	4,764	4,841	4,978	5,106	5,153	5,220
Dwelling rent	11,034	11,125	11,223	11,312	11,398	11,489	11,567	11,678	11,787	11,913	12,024	12,119	12,237
Gas, electricity and fuel	1,279	1,290	1,349	1,368	1,385	1,423	1,427	1,460	1,408	1,459	1,486	1,475	1,482
Fares	1,788	1,836	1,867	1,852	1,862	1,851	1,845	1,913	1,828	1,882	1,944	1,935	2,006
Purchase of motor vehicles	2,095	2,183	2,339	2,243	2,427	2,391	2,419	2,515	2,407	2,475	2,610	2,724	2,674
Operation of motor vehicles	4,016	3,997	4,127	4,159	4,135	4,147	4,147	4,220	4,260	4,304	4,336	4,429	4,528
Postal and telephone services	938	975	999	991	969	985	1,010	1,021	1,051	1,081	1,098	1,129	1,149
Entertainment and recreation	2,933	2,939	2,952	3,008	3,044	3,132	3,224	3,277	3,325	3,461	3,491	3,536	3,773
Financial services	2,330	2,357	2,359	2,368	2,363	2,380	2,450	2,462	2,463	2,488	2,599	2,538	2,558
Other goods	4,248	4,316	4,447	4,499	4,500	4,592	4,559	4,641	4,679	4,865	4,859	4,936	5,224
Other services	5,351	5,533	5,474	5,599	5,636	5,649	5,767	5,699	5,730	5,911	5,698	5,993	6,117
Net expenditure overseas	-446	-306	-425	-378	-327	-249	-480	-628	-702	-580	-646	-701	-864
<b>Total</b>	<b>59,602</b>	<b>60,250</b>	<b>61,084</b>	<b>61,807</b>	<b>62,375</b>	<b>62,928</b>	<b>63,516</b>	<b>64,167</b>	<b>64,372</b>	<b>65,854</b>	<b>66,813</b>	<b>67,423</b>	<b>68,927</b>
<b>AVERAGE 1989-90 PRICES</b>													
Food	8,285	8,251	8,284	8,473	8,627	8,554	8,496	8,696	8,705	8,773	9,078	9,032	9,212
Cigarettes and tobacco	933	919	900	888	869	852	837	819	807	790	774	762	752
Alcoholic drinks	2,314	2,325	2,331	2,328	2,324	2,302	2,292	2,372	2,402	2,401	2,446	2,474	2,536
Clothing, fabrics and footwear	3,222	3,212	3,306	3,309	3,262	3,250	3,260	3,262	3,273	3,329	3,428	3,380	3,469
Household appliances	1,684	1,669	1,714	1,712	1,727	1,772	1,793	1,795	1,847	1,891	1,950	1,948	2,016
Other household durables	2,204	2,203	2,231	2,257	2,281	2,302	2,360	2,397	2,338	2,380	2,361	2,338	2,443
Health	3,953	3,837	3,962	4,086	4,112	4,086	4,232	4,255	4,281	4,383	4,490	4,520	4,557
Dwelling rent	10,366	10,432	10,500	10,567	10,650	10,738	10,824	10,913	10,978	11,073	11,169	11,266	11,332
Gas, electricity and fuel	1,170	1,176	1,213	1,224	1,245	1,264	1,234	1,246	1,230	1,256	1,284	1,246	1,274
Fares	1,802	1,896	1,919	1,927	1,959	1,992	1,985	2,015	1,989	1,952	2,053	1,999	2,130
Purchase of motor vehicles	2,022	2,067	2,226	2,135	2,291	2,239	2,233	2,254	2,119	2,201	2,312	2,374	2,293
Operation of motor vehicles	3,640	3,643	3,725	3,711	3,680	3,723	3,672	3,675	3,770	3,853	3,853	3,804	3,931
Postal and telephone services	879	914	929	928	907	920	942	959	993	1,024	1,030	1,060	1,078
Entertainment and recreation	2,660	2,647	2,628	2,671	2,689	2,759	2,803	2,855	2,888	3,005	3,019	3,046	3,225
Financial services	2,191	2,192	2,178	2,171	2,163	2,181	2,233	2,229	2,212	2,211	2,273	2,240	2,258
Other goods	3,996	4,050	4,152	4,165	4,146	4,204	4,118	4,178	4,189	4,384	4,313	4,355	4,620
Other services	4,904	5,022	4,930	5,016	5,035	5,022	5,106	5,027	5,036	5,169	4,968	5,238	5,331
Net expenditure overseas	-436	-348	-501	-447	-458	-411	-592	-731	-816	-745	-747	-788	-930
<b>Total</b>	<b>55,789</b>	<b>56,107</b>	<b>56,627</b>	<b>57,121</b>	<b>57,509</b>	<b>57,749</b>	<b>57,828</b>	<b>58,216</b>	<b>58,241</b>	<b>59,287</b>	<b>60,054</b>	<b>60,294</b>	<b>61,527</b>

TABLE 36 — PRIVATE FINAL CONSUMPTION EXPENDITURE AT CURRENT AND AVERAGE 1989-90 PRICES — ORIGINAL  
(\$ million)

	Year													
	1990-91			1991-92			1992-93			1993-94			1994-95	
	Sept.	Dec.	Mar.	Sept.	Dec.	Mar.	Sept.	Dec.	Mar.	June	Sept.	June	Sept.	
	<b>CURRENT PRICES</b>													
Food	33,223	34,966	36,602	38,709	8,899	9,590	9,008	9,105	9,300	10,138	9,663	9,608	10,010	
Cigarettes and tobacco	4,353	4,471	5,037	5,345	1,161	1,340	1,290	1,246	1,300	1,418	1,341	1,286	1,304	
Alcoholic drinks	10,039	10,329	10,556	11,419	2,542	2,836	2,568	2,610	2,698	3,100	2,803	2,818	2,976	
Clothing, fabrics and footwear	13,104	13,846	13,946	14,231	3,224	4,269	2,993	3,460	3,244	4,335	3,118	3,534	3,423	
Household appliances	6,568	6,619	6,868	7,386	1,587	2,072	1,534	1,675	1,690	2,228	1,667	1,801	1,845	
Other household durables	8,724	9,404	9,917	10,165	2,276	2,994	2,230	2,417	2,329	3,103	2,284	2,449	2,525	
Health	16,463	17,483	18,636	20,096	4,678	4,633	4,582	4,743	4,998	5,026	4,940	5,132	5,389	
Dwelling rent	42,780	44,694	46,132	47,843	11,398	11,489	11,567	11,678	11,787	11,913	12,024	12,119	12,237	
Gas, electricity and fuel	5,047	5,268	5,680	5,805	1,721	1,352	1,189	1,418	1,750	1,388	1,432	1,432	1,851	
Fares	6,741	7,339	7,471	7,582	1,942	1,915	1,738	1,876	1,906	1,948	1,830	1,898	2,091	
Purchase of motor vehicles	8,938	8,847	9,752	10,204	2,548	2,408	2,321	2,475	2,525	2,495	2,505	2,679	2,805	
Operation of motor vehicles	15,754	16,297	16,648	17,327	4,131	4,225	4,106	4,186	4,255	4,386	4,293	4,393	4,523	
Postal and telephone services	3,601	3,903	3,985	4,360	952	1,066	951	1,016	1,032	1,170	1,035	1,123	1,128	
Entertainment and recreation	11,243	11,836	12,681	13,816	3,013	3,146	3,232	3,290	3,287	3,480	3,498	3,551	3,728	
Financial services	8,994	9,412	9,653	10,087	2,384	2,385	2,440	2,444	2,486	2,494	2,588	2,519	2,582	
Other goods	15,962	17,500	18,297	19,346	4,318	5,258	4,288	4,433	4,487	5,573	4,571	4,715	5,008	
Other services	20,568	21,968	22,750	23,322	5,716	5,720	5,869	5,445	5,809	5,991	5,798	5,724	6,201	
Net expenditure overseas	-1,027	-1,623	-1,721	-2,690	29	-373	-1,059	-318	-316	-710	-1,321	-343	-435	
<b>Total</b>	<b>231,075</b>	<b>242,559</b>	<b>252,890</b>	<b>264,353</b>	<b>62,519</b>	<b>66,325</b>	<b>60,847</b>	<b>63,199</b>	<b>64,567</b>	<b>69,476</b>	<b>63,872</b>	<b>66,438</b>	<b>69,191</b>	
	<b>AVERAGE 1989-90 PRICES</b>													
Food	32,348	33,287	34,352	35,594	8,491	9,067	8,299	8,495	8,605	9,317	8,847	8,825	9,126	
Cigarettes and tobacco	3,876	3,640	3,379	3,133	852	905	837	785	791	838	774	730	738	
Alcoholic drinks	9,378	9,291	9,286	9,704	2,255	2,507	2,255	2,269	2,316	2,640	2,381	2,367	2,469	
Clothing, fabrics and footwear	12,548	13,045	13,036	13,599	3,041	3,977	2,802	3,216	3,044	4,077	2,945	3,333	3,227	
Household appliances	6,656	6,778	7,107	7,639	1,643	2,154	1,589	1,721	1,744	2,297	1,731	1,867	1,901	
Other household durables	8,370	8,899	9,335	9,412	2,152	2,800	2,106	2,277	2,189	2,903	2,098	2,222	2,297	
Health	15,381	15,812	16,663	17,691	4,204	4,130	4,092	4,237	4,420	4,425	4,344	4,502	4,705	
Dwelling rent	40,818	41,863	43,124	44,488	10,649	10,743	10,823	10,909	10,978	11,081	11,168	11,261	11,329	
Gas, electricity and fuel	4,783	4,793	4,994	4,991	1,541	1,188	1,036	1,229	1,506	1,192	1,065	1,228	1,579	
Fares	6,472	7,540	7,950	7,991	2,054	1,986	1,903	2,007	2,083	1,949	1,967	1,992	2,229	
Purchase of motor vehicles	8,915	8,440	9,019	8,994	2,407	2,262	2,123	2,227	2,227	2,223	2,199	2,345	2,411	
Operation of motor vehicles	14,242	14,724	14,753	15,238	3,659	3,749	3,646	3,699	3,744	3,838	3,826	3,830	3,902	
Postal and telephone services	3,509	3,651	3,727	4,108	891	995	887	954	975	1,108	971	1,054	1,058	
Entertainment and recreation	10,515	10,609	11,108	11,960	2,661	2,771	2,810	2,866	2,855	3,021	3,025	3,059	3,187	
Financial services	8,633	8,731	8,806	8,935	2,183	2,186	2,224	2,213	2,232	2,216	2,264	2,223	2,279	
Other goods	15,324	16,358	16,655	17,257	3,978	4,813	3,873	3,991	4,017	5,022	4,058	4,160	4,429	
Other services	19,331	19,866	20,191	20,403	5,107	5,085	5,196	4,803	5,106	5,239	5,055	5,003	5,404	
Net expenditure overseas	-1,123	-1,787	-2,242	-3,151	-164	-502	-1,111	-465	-504	-827	-1,344	-476	-579	
<b>Total</b>	<b>219,976</b>	<b>225,540</b>	<b>231,243</b>	<b>237,786</b>	<b>57,604</b>	<b>60,816</b>	<b>55,390</b>	<b>57,433</b>	<b>58,328</b>	<b>62,559</b>	<b>57,374</b>	<b>59,525</b>	<b>61,691</b>	



TABLE 37 — GENERAL GOVERNMENT INCOME AND OUTLAY ACCOUNT — ORIGINAL  
(\$ million)

	Year														
	1990-91			1991-92			1992-93			1993-94			1994-95		
	Quarters														
	1990-91			1991-92			1992-93			1993-94			1994-95		
	Sept.	Dec.	Mar.	Sept.	Dec.	Mar.	Sept.	Dec.	Mar.	Sept.	Dec.	Mar.	June	Sept.	
Direct taxes on income —															
Individuals —															
Net tax instalments	39,752	38,932	40,509	42,674	8,711	9,719	10,805	11,274	9,519	10,416	11,043	11,696	11,696	10,004	
Other	10,309	7,755	6,819	7,649	877	530	1,012	4,400	861	717	1,165	4,906	4,906	889	
Enterprises	15,358	15,307	15,870	14,810	5,485	2,279	6,068	2,038	6,245	1,726	5,414	1,425	1,425	6,479	
Non-residents	1,122	904	850	811	206	222	193	229	196	214	197	204	204	187	
Total direct taxes on income	66,541	62,898	64,048	65,944	15,279	12,750	18,078	17,941	16,821	13,073	17,819	18,231	18,231	17,559	
Other direct taxes, fees and fines etc.	2,567	2,762	2,974	3,094	712	695	705	862	760	712	754	868	868	817	
Indirect taxes	50,476	50,296	52,009	57,145	12,318	12,524	13,230	13,937	13,468	13,682	14,644	15,351	15,351	15,137	
Income transferred from —															
Public trading enterprises	1,396	1,751	1,846	3,070	103	1,083	324	336	690	1,129	469	782	782	418	
Public financial enterprises	1,082	2,504	3,031	3,914	2,054	90	70	817	3,274	370	51	219	219	1,638	
Interest etc., and dividends received	11,383	10,117	9,101	9,190	1,878	2,951	1,881	2,391	2,649	2,465	1,719	2,357	2,357	2,049	
Receipts	133,445	130,328	133,009	142,357	32,344	30,093	34,288	36,284	37,662	31,431	35,456	37,808	37,808	37,618	
Final consumption expenditure	66,694	71,500	74,775	77,165	19,102	18,740	17,664	19,269	19,182	19,221	18,552	20,210	20,210	19,662	
Interest etc., paid	16,350	15,517	14,837	16,689	3,950	3,237	4,180	3,470	4,516	3,155	5,166	3,852	3,852	5,269	
Subsidies	5,733	5,921	6,530	6,312	1,344	1,621	1,706	1,859	1,384	1,542	1,576	1,810	1,810	1,348	
Personal benefit payments to residents	37,150	42,178	45,702	49,199	11,850	11,531	11,239	11,082	12,727	12,418	11,847	12,207	12,207	12,556	
Current grants to non-profit institutions	4,414	5,244	5,842	6,453	1,874	1,436	1,589	943	1,970	1,600	1,691	1,192	1,192	2,015	
Unrequited transfers to overseas	1,284	1,327	1,390	1,500	257	308	363	462	243	331	388	538	538	312	
Surplus on current transactions	1,820	-11,359	-16,067	-14,961	-6,033	-6,780	-2,453	-801	-2,360	-6,836	-3,764	-2,001	-2,001	-3,544	
Disbursements	133,445	130,328	133,009	142,357	32,344	30,093	34,288	36,284	37,662	31,431	35,456	37,808	37,808	37,618	

TABLE 38 — COMMONWEALTH GENERAL GOVERNMENT INCOME AND OUTLAY ACCOUNT — ORIGINAL  
(\$ million)

	Year														
	1990-91			1991-92			1992-93			1993-94			1994-95		
	Sept.	Dec.	Mar.	Sept.	Dec.	Mar.	Sept.	Dec.	Mar.	Sept.	Dec.	Mar.	June	Sept.	
Direct taxes on income	66,541	62,898	64,048	65,944	12,750	18,078	17,941	16,821	13,073	17,819	18,231	17,559			
Other direct taxes, fees and fines etc.	398	400	409	406	95	109	110	85	67	127	127	86			
Indirect taxes —															
Payments basis															
Adjustments to payable basis	26,782	25,139	25,249	27,591	5,953	6,410	6,365	6,388	6,989	7,032	7,182	7,521			
Income transferred from —	16	-35	-20	290	24	33	-104	79	55	67	89	60			
Public trading enterprises	450	405	340	1,119	—	40	1	345	357	43	374	—			
Public financial enterprises	694	2,017	2,669	3,345	1,955	2	662	3,215	58	18	54	1,514			
Interest etc., and dividends received —															
local authorities	2,466	2,216	1,922	1,576	474	451	633	425	247	418	486	418			
Other	1,279	939	716	697	67	66	334	79	308	64	246	117			
Intergovernmental transfers	32	32	36	36	9	9	9	9	9	9	9	10			
<b>Receipts</b>	<b>98,658</b>	<b>94,011</b>	<b>95,369</b>	<b>101,004</b>	<b>23,856</b>	<b>25,198</b>	<b>25,951</b>	<b>27,446</b>	<b>21,163</b>	<b>25,597</b>	<b>26,798</b>	<b>27,285</b>			
Final consumption expenditure —															
Payments basis	20,655	21,907	23,189	23,934	5,912	5,331	6,327	5,846	5,905	5,693	6,490	5,712			
Overseas adjustment — defence	-382	69	125	140	40	47	-93	53	28	56	3	93			
Consumption of fixed capital	705	729	778	830	190	198	197	205	204	209	212	213			
Interest, etc. paid	6,189	5,746	5,409	6,650	1,653	1,739	1,128	2,030	802	2,637	1,161	2,655			
Subsidies —															
Payments basis	2,832	2,479	2,498	2,751	542	632	757	642	604	730	775	621			
Adjustments to payable basis	—	—	—	—	—	—	—	—	—	—	—	—			
Personal benefits payments to residents	35,820	40,763	44,311	47,781	11,487	10,888	10,728	12,341	12,059	11,532	11,849	12,135			
Current grants to non-profit institutions	1,203	1,570	1,892	2,012	522	420	445	533	544	477	458	617			
Unrequited transfers to overseas	1,284	1,327	1,390	1,500	257	363	462	243	331	388	538	312			
Current grants to States, N.T. and local government	24,195	25,856	27,049	28,415	6,921	7,440	6,164	7,438	7,661	7,346	5,970	8,182			
Surplus on current transactions	6,157	-6,435	-11,272	-13,009	-3,668	-1,860	-164	-1,885	-6,975	-3,491	-658	-3,255			
<b>Disbursements</b>	<b>98,658</b>	<b>94,011</b>	<b>95,369</b>	<b>101,004</b>	<b>23,856</b>	<b>25,198</b>	<b>25,951</b>	<b>27,446</b>	<b>21,163</b>	<b>25,597</b>	<b>26,798</b>	<b>27,285</b>			



TABLE 40 — TAXES, FEES AND FINES — ORIGINAL  
(\$ million)

	Year																			
	1990-91			1991-92			1992-93			1993-94			1994-95							
	Sept.	Dec.	Mar.	Sept.	Dec.	Mar.	Sept.	Dec.	Mar.	Sept.	Dec.	Mar.	Sept.	Dec.	Mar.	Sept.	Dec.	Mar.	Sept.	
Taxes on income —																				
Individuals —																				
Net tax instalments	39,752	38,932	40,509	42,674	8,711	9,719	10,805	11,274	9,519	10,416	11,043	11,696	10,004							
Other	10,309	7,755	6,819	7,649	877	530	1,012	4,400	861	717	1,165	4,906	889							
Enterprises	15,358	15,307	15,870	14,810	5,485	2,279	6,068	2,038	6,245	1,726	5,414	1,425	6,479							
Non-residents	1,122	904	850	811	206	222	193	229	196	214	197	204	187							
Total taxes on income	66,541	62,898	64,048	65,944	15,279	12,750	18,078	17,941	16,821	13,073	17,819	18,231	17,559							
Payroll taxes	5,853	5,959	5,855	6,066	1,469	1,446	1,471	1,469	1,526	1,504	1,513	1,523	1,653							
Fringe benefits taxes	1,262	1,329	1,345	1,425	302	301	299	443	272	303	297	553	588							
Land taxes	1,602	1,773	1,492	1,369	189	242	376	685	111	219	396	643	107							
Municipal and metropolitan improvement rates	4,331	4,532	4,743	4,970	1,362	644	1,301	1,436	1,431	680	1,367	1,492	1,501							
Taxes on financial and capital transactions	4,279	4,479	4,900	5,900	1,214	1,189	1,155	1,342	1,393	1,472	1,499	1,536	1,597							
Sales tax	9,365	9,112	9,252	10,415	2,198	2,419	2,362	2,273	2,475	2,636	2,648	2,656	2,796							
Excise taxes	11,975	10,639	10,777	11,951	2,626	2,795	2,683	2,673	2,824	2,960	3,146	3,021	3,254							
Taxes on international trade	3,377	3,350	3,337	3,231	777	934	834	792	795	1,027	645	764	840							
Taxes on gambling	1,889	1,952	2,162	2,451	513	537	554	558	553	614	639	645	645							
Taxes on insurance	1,115	1,200	1,348	1,524	311	361	320	356	395	407	361	361	419							
Motor vehicle taxes	2,366	2,491	2,801	3,054	682	645	698	776	737	780	745	792	848							
Franchise taxes —																				
Gas and petroleum products	1,072	1,142	1,189	1,348	277	307	286	319	310	353	327	358	337							
Tobacco and liquor	1,547	1,700	2,204	2,629	368	528	644	664	549	604	773	703	535							
Other taxes	412	513	692	836	63	157	197	275	95	172	263	306	75							
Total taxes	116,986	113,069	116,145	123,113	27,630	25,255	31,258	32,002	30,287	26,804	32,438	33,584	32,754							
Fees and fines etc.	2,585	2,922	2,906	2,780	655	687	722	842	683	608	712	777	698							
Total	119,571	115,991	119,051	125,893	28,285	25,942	31,980	32,844	30,970	27,412	33,150	34,361	33,452							

TABLE 41 — PERSONAL BENEFIT PAYMENTS, BY LEVEL OF GOVERNMENT, BY PURPOSE — ORIGINAL  
(\$ million)

	Year				Quarters								
	1991-92		1992-93		1993-94		1992-93		1993-94		1994-95		
	1990-91	1991-92	1992-93	1993-94	1993-94	1993-94	1992-93	1993-94	1993-94	1994-95	1994-95	1994-95	
Commonwealth —													
Health	7,108	7,556	8,332	8,994	2,197	2,108	2,030	1,997	2,412	2,325	2,122	2,135	2,548
Social security —													
Sickness benefits	651	445	371	427	96	100	85	90	98	126	111	92	106
Benefits to ex-servicemen and their dependants	3,673	3,781	3,842	3,898	1,031	876	1,037	898	1,042	905	1,048	903	1,054
Permanent disablement benefits	3,223	3,632	3,928	4,368	1,039	1,055	902	932	1,090	1,119	977	1,182	1,019
Old age benefits	9,208	9,924	10,588	11,734	2,787	2,802	2,484	2,515	2,977	3,024	2,641	3,092	2,715
Unemployment benefits	4,561	6,736	7,491	7,675	1,892	1,970	1,803	1,826	1,880	1,948	2,012	1,835	1,866
Family and child benefits	2,543	3,151	4,327	5,604	851	748	1,454	1,274	1,504	1,292	1,497	1,311	1,578
Other	3,528	3,937	3,695	3,317	1,117	1,124	726	728	846	853	764	854	758
Total social security	27,387	31,606	34,242	37,023	8,813	8,675	8,491	8,263	9,437	9,267	9,050	9,269	9,096
Other personal benefit payments	1,526	1,811	1,961	2,019	533	481	423	524	555	531	424	509	558
Total Commonwealth	36,021	40,973	44,535	48,036	11,543	11,264	10,944	10,784	12,404	12,123	11,596	11,913	12,202
State and local	1,330	1,415	1,391	1,418	363	323	351	354	386	359	315	358	421
Total government	37,351	42,388	45,926	49,454	11,906	11,587	11,295	11,138	12,790	12,482	11,911	12,271	12,623



TABLE 43 — INCREASE IN STOCKS — ORIGINAL  
(\$ million)

	Year																											
	1990-91			1991-92			1992-93			1993-94			1994-95															
	Quarters																											
	Sept.	Oct.	Nov.	Dec.	Jan.	Feb.	Mar.	Apr.	May.	June.	July.	Aug.	Sept.	Oct.	Nov.	Dec.	Jan.	Feb.	Mar.	Apr.	May.	June.	July.	Aug.	Sept.			
Increase in book value of stocks —																												
Manufacturing —																												
Metals, machinery, etc.	-659	-380	95	135	2	-1	-62	237	-748	433	-748	237	-62	267	-9	-192	-	-46	-510	65								
Transport equipment	25	195	-42	-190	129	97	97	129	135	2	-1	111	-17	-17	111	-75	-181	122	269	19								
Chemicals, petroleum products	-265	131	265	701	-271	-170	-170	-271	701	265	701	-271	-170	312	394	7	-150	8	-175	196								
Other manufacturing	-924	-661	751	-102	97	-136	-136	97	-102	751	-102	97	-136	624	166	-227	-387	435	493	201								
Total manufacturing	-1,020	-246	1,176	2,095	1,019	397	397	1,019	2,095	1,176	2,095	1,019	397	162	-402	1,335	797	371	-408	1,557								
Wholesale and retail trade	536	-244	-64	227	119	-82	-82	119	227	-64	-64	119	-82	72	-173	10	160	-117	174	103								
Other non-farm industries	-1,388	-1,151	1,863	2,220	1,235	179	179	1,235	2,220	1,863	2,220	1,235	179	858	-409	1,118	570	689	-157	2,141								
Total private non-farm	-161	111	-171	-200	-586	802	802	-586	-200	-171	-200	-586	802	151	-538	-662	808	185	-531	-459								
Farm	508	-262	297	592	-59	915	915	-59	592	297	592	-59	915	301	-860	-201	1,921	-580	-548	-316								
Public marketing authorities	-197	-26	-245	-102	-10	10	10	-10	-102	-245	-102	-10	10	-54	-191	-32	37	26	-133	-35								
Other public authorities	-1,238	-1,328	1,744	2,510	580	1,906	1,906	580	2,510	1,744	2,510	580	1,906	1,256	-1,998	223	3,336	320	-1,369	1,331								
Total increase in book value	1,516	-41	-947	528	1,516	-41	-947	528	1,516	-41	-947	528	1,516	-41	-947	528	1,516	-41	-947	528								
less Stock valuation adjustment —																												
Private non-farm	1,516	-41	-947	528	1,516	-41	-947	528	1,516	-41	-947	528	1,516	-41	-947	528	1,516	-41	-947	528								
Farm	-41	28	28	28	28	28	28	28	28	28	28	28	28	28	28	28	28	28	28	28								
Public marketing authorities	-947	148	-186	633	-5	-185	-185	-5	633	-186	-186	-5	-185	29	-25	5	-3	228	403	11								
Total stock valuation adjustment	528	582	1,405	1,282	561	173	173	561	1,282	1,405	1,282	561	173	365	306	384	-58	246	710	173								
Increase in stocks —																												
Private non-farm	-2,904	-1,606	244	1,599	669	-179	-179	669	1,599	244	1,599	669	-179	522	-768	739	625	671	-436	1,979								
Farm	-120	132	-143	-228	-586	802	802	-586	-228	-143	-228	-586	802	151	-510	-662	808	185	-559	-459								
Public marketing authorities	1,455	-410	483	-41	-54	1,100	1,100	-54	-41	483	-41	-54	1,100	272	-835	-206	1,924	-808	-951	-327								
Other public authorities	-197	-26	-245	-102	-10	10	10	-10	-102	-245	-102	-10	10	-54	-191	-32	37	26	-133	-35								
Total increase in stocks	-1,766	-1,910	339	1,228	19	1,733	1,733	19	1,228	339	1,228	19	1,733	891	-2,304	-161	3,394	74	-2,079	1,158								

TABLE 44 — FARM INCOME — ORIGINAL  
(\$ million)

	Year														
	1990-91			1991-92			1992-93			1993-94			1994-95		
	Quarters														
	Sept.	Oct.	Nov.	Sept.	Oct.	Nov.	Sept.	Oct.	Nov.	Sept.	Oct.	Nov.	Sept.	Oct.	Nov.
Gross value of farm production —	4,181	2,980	2,569	2,458	896	946	463	264	614	884	564	396	961	1,635	1,635
Wool (including skin wool)	5,736	5,742	6,041	6,423	1,517	1,557	1,426	1,541	1,632	1,610	1,556	1,625	1,635	1,635	1,635
Livestock slaughtering	756	605	801	875	506	295	—	—	524	351	—	—	—	733	733
Sugar cane	2,005	2,115	2,686	2,691	—	1,611	1,075	—	—	2,284	407	—	—	—	—
Wheat	1,035	1,354	1,355	1,385	—	719	375	261	—	962	152	271	—	—	—
Other grain crops	5,540	6,087	5,923	6,226	696	1,322	1,736	2,169	751	1,359	1,796	2,320	735	735	
Other crops	2,198	2,286	2,643	2,810	617	843	672	511	640	885	739	546	669	669	
Other livestock products	21,451	21,169	22,018	22,868	4,232	7,293	5,747	4,746	4,161	8,335	5,214	5,158	4,733	4,733	
<i>Total gross value of farm production</i>	387	490	455	522	83	120	147	105	96	149	153	124	108	108	
Subsidies not included in GDP	-35	98	-321	-105	—	-175	-118	-28	—	-112	-21	28	—	—	
less Production valuation adjustment	12,043	11,717	11,836	12,324	2,622	2,960	3,258	2,996	2,664	3,314	3,178	3,168	2,798	2,798	
and consumption of fixed capital	9,830	9,844	10,958	11,171	1,693	4,628	2,754	1,883	1,593	5,282	2,210	2,086	2,043	2,043	
<i>Gross farm product at factor cost</i>	1,333	609	598	527	206	134	123	135	184	118	115	110	174	174	
Indirect taxes less subsidies	11,163	10,453	11,556	11,698	1,899	4,762	2,877	2,018	1,777	5,400	2,325	2,196	2,217	2,217	
<i>Gross farm product at market prices</i>	8,505	7,943	7,783	7,791	1,941	1,970	1,938	1,934	1,938	1,930	1,946	1,977	1,947	1,947	
less Wages, consumption of fixed capital, net rent, and interest paid and third party insurance transfers	1,333	609	598	527	206	134	123	135	184	118	115	110	174	174	
less Indirect taxes less subsidies	1,325	1,901	3,175	3,380	-248	2,658	816	-51	-345	3,352	264	109	96	96	
<i>Farm income</i>	-22	-119	441	89	201	738	-323	-175	74	844	-625	-204	-12	-12	
less Increase in assets with marketing organisations	1,347	2,020	2,734	3,291	-449	1,920	1,139	124	-419	2,508	889	313	108	108	
<i>Realised farm income</i>															



TABLE 45 — REVISIONS TO PERCENTAGE CHANGES IN GDP(E) AND GDP(I) AT AVERAGE 1989-90 PRICES — TREND

	Quarters ended												
	1991-92			1992-93			1993-94			1994-95			
	Sept.	Dec.	Mar.	June	Sept.	Dec.	Mar.	June	Sept.	Dec.	Mar.	June	Sept.
Final consumption expenditure —													
Private	0.1	—	—	—	—	—	—	—	—	—	—	—	—
Government	—	—	—	—	—	—	—	—	—	—	—	—	—
Gross fixed capital expenditure —													
Private —													
Dwellings	—	—	—	—	—	—	—	—	—	—	—	—	—
Non-dwelling construction	—	—	—	—	—	—	—	—	—	—	—	—	—
Equipment	—	—	—	—	—	—	—	—	—	—	—	—	—
Real estate transfer expenses	—	—	—	—	—	—	—	—	—	—	—	—	—
Total private	—	—	—	—	—	—	—	—	—	—	—	—	—
Public —													
Public enterprises	—	—	—	—	—	—	—	—	—	—	—	—	—
General government	—	—	—	—	—	—	—	—	—	—	—	—	—
Total public	—	—	—	—	—	—	—	—	—	—	—	—	—
Total gross fixed capital expenditure	—	—	—	—	—	—	—	—	—	—	—	—	—
Domestic final demand	—	—	—	—	—	—	—	—	—	—	—	—	—
Gross national expenditure	0.1	—	—	0.1	0.2	0.1	-0.1	-0.1	0.2	0.3	0.6	0.7	—
Exports of goods and services	—	—	—	—	—	—	—	—	—	—	—	—	—
Imports of goods and services	—	—	—	—	—	—	—	—	—	—	—	—	—
Gross domestic product(GDP(E))	—	-0.1	—	0.1	0.2	0.1	-0.1	-0.1	0.2	0.4	0.3	0.1	—
Gross domestic product(GDP(I))	—	-0.1	—	—	0.1	—	-0.1	-0.1	—	0.2	0.5	0.7	—

TABLE 46 — REVISIONS TO PERCENTAGE CHANGES IN GDP(P) AT AVERAGE 1989-90 PRICES — TREND

ASIC Divn Industry	Quarters ended												
	1991-92			1992-93			1993-94			1994-95			
	Sept.	Dec.	Mar.	June	Sept.	Dec.	Mar.	June	Sept.	Dec.	Mar.	June	Sept.
A Agriculture, forestry, fishing and hunting													
Agriculture													
Forestry, fishing and hunting	0.3	0.3	0.3	0.3	0.3	0.1	-0.9	-1.8	0.2	1.5	-1.3	-5.0	-0.3
B Mining													
Mining (excluding services to mining)		0.3	0.1	-0.2	-0.4	-0.3	0.2			-0.1	0.4	0.2	
Services to mining		0.3	0.2	-0.2	-0.4	-0.3	0.2	0.1		-0.2	0.5	0.4	
C Manufacturing	-0.1	0.1	0.1			0.1	0.2	0.1	-0.2	0.1	0.9	1.8	
D Electricity, gas and water													
Electricity											0.1	0.3	
Gas										0.1	-0.1		
Water													
E Construction								-0.1	-0.1	0.4	1.3	1.4	
F Wholesale and retail trade		-0.1						0.1	0.1			-0.1	
Wholesale trade								0.1	0.1	-0.1	-0.1	-0.1	
Retail trade										-0.1		-0.1	
G Transport and storage	2.1	1.3	-0.4	-0.8	-1.1	-1.0	-0.1	1.2	1.7	0.5	-0.8	-0.7	
Rail transport	-0.2							0.3	0.2		-1.1	-1.7	
Water transport												1.7	
Air transport												0.1	
Road transport and other transport and storage	3.6	2.3	-0.7	-1.4	-2.0	-1.8	-0.2	2.1	2.9	1.0	-1.2	-1.3	
H Communication									0.1	-0.2	0.1	0.6	
I Finance, property and business services									-0.1	-0.2	0.7	1.3	
J Public administration and defence								0.1		-0.5	-0.3	-0.1	
K Community services					-0.1	0.1	0.1	0.1	-0.4	-0.9	-1.1	-1.0	
L Recreation, personal and other services			0.1					-0.1		-0.2	0.3	0.9	
Entertainment and recreational services				-0.1	0.1					-0.1	0.3	1.0	
Restaurants, hotels, clubs and personal services										-0.2	0.2	0.9	
Ownership of dwellings												-0.1	
Import duties										-0.5	0.8	1.7	
Imputed bank service charge	2.0	1.1	-0.6	-2.1	-2.9	-2.6	-1.8	-0.8	-0.2	-0.1	0.3	1.3	
Gross domestic product(GDP(P))			0.1				0.1	0.1	0.1		0.1	0.2	



TABLE 48 — REVISIONS TO GDP(E) AND GDP(I) AT AVERAGE 1989-90 PRICES — TREND  
(\$ million)

	Quarters ended												
	1991-92			1992-93			1993-94			1994-95			
	Sept.	Dec.	Mar.	June	Sept.	Dec.	Mar.	June	Sept.	Dec.	Mar.	June	Sept.
Final consumption expenditure —													
Private	—	—	—	—	—	—	—	—	—	—	—	—	—
Government	10	5	-9	-5	11	3	3	1	-26	-70	29	263	
Gross fixed capital expenditure —													
Private —													
Dwellings	—	—	—	—	—	—	—	-2	-14	4	86	238	
Non-dwelling construction	—	—	—	—	—	—	-3	—	11	17	32	56	
Equipment	—	—	31	-31	-154	-232	-166	30	244	393	666	992	
Real estate transfer expenses	—	—	—	—	—	—	—	—	—	4	-5	-23	
Total private	—	—	31	-31	-154	-232	-169	28	241	418	779	1,263	
Public —													
Public enterprises	—	—	-38	38	191	272	191	-18	-17	153	276	317	
General government	4	2	1	-1	—	1	-1	-1	-1	-15	4	40	
Total public	4	2	-37	37	191	273	190	-19	-18	138	280	357	
Total gross fixed capital expenditure	4	2	-6	6	37	41	21	9	223	556	1,059	1,620	
Domestic final demand	14	7	-15	1	48	49	11	1	207	511	1,073	1,706	
Increase in stocks —													
Private non-farm	19	-3	-4	54	145	208	196	111	64	9	59	203	
Farm	-9	-6	11	13	-6	-15	16	3	-56	-167	-276	-62	
Public marketing authorities	—	—	—	—	—	4	-10	-12	-1	62	72	-317	
Other public authorities	-1	-13	-29	-34	-24	-2	3	-12	-14	-21	-74	-34	
Gross national expenditure	33	4	-19	55	193	257	207	116	283	553	1,125	1,804	
Exports of goods and services	2	2	4	9	10	23	19	18	31	42	-20	-120	
Imports of goods and services	4	5	9	17	34	60	79	73	57	-22	153	614	
Gross domestic product(GDP(E))	31	1	-24	47	169	220	147	61	257	617	952	1,070	
Statistical discrepancy	-27	-10	-6	-72	-180	-237	-218	-224	-381	-641	-532	73	
Gross domestic product(GDP(I))	4	-9	-30	-25	-11	-17	-71	-163	-124	-24	420	1,143	

TABLE 49 — REVISIONS TO GDP(P) AT AVERAGE 1989-90 PRICES — TREND  
(\$ million)

ASJC Divn Industry	Quarters ended												
	1991-92			1992-93			1993-94			1994-95			
	Sept.	Dec.	Mar.	June	Sept.	Dec.	Mar.	June	Sept.	Dec.	Mar.	June	Sept.
<i>A Agriculture, forestry, fishing and hunting</i>													
Agriculture	3	4	5	6	7	6	4	6	7	57	4	-190	
Forestry, fishing and hunting	—	—	—	—	—	-1	—	8	18	75	25	-168	
	3	4	5	6	7	7	4	-2	-11	-18	-21	-22	
<i>B Mining</i>													
Mining (excluding services to mining)	6	17	23	14	-4	-16	-7	-6	-15	-21	-5	3	
Services to mining	6	17	23	14	-4	-16	-7	-6	-16	-21	-1	13	
	—	—	—	—	—	—	—	—	1	—	-4	-10	
<i>C Manufacturing</i>													
Manufacturing	-15	-11	3	8	11	25	51	65	47	64	218	503	
<i>D Electricity, gas and water</i>													
Electricity	—	—	—	—	—	—	—	—	—	-2	1	10	
Gas	—	—	—	—	—	—	—	—	—	1	—	-1	
Water	—	—	—	—	—	—	—	—	—	-3	1	11	
<i>E Construction</i>													
Construction	—	—	—	1	—	-1	-1	-5	-13	17	103	198	
<i>F Wholesale and retail trade</i>													
Wholesale trade	—	-1	-3	-4	-5	-5	-2	8	20	17	10	-8	
Retail trade	—	-1	-3	-4	-5	-5	-2	8	20	20	10	3	
	—	—	—	—	—	—	—	—	—	-3	—	-11	
<i>G Transport and storage</i>													
Transport and storage	167	228	209	173	120	74	70	128	210	241	209	176	
Rail transport	—	—	—	—	—	—	—	1	2	2	-3	-11	
Water transport	—	—	—	—	—	—	—	—	—	—	—	8	
Air transport	—	—	—	—	—	—	—	—	—	—	1	-1	
Road transport and other transport and storage	167	228	209	173	120	74	70	127	208	239	211	180	
<i>H Communication</i>													
Communication	—	—	—	—	—	—	—	—	1	-4	1	18	
<i>I Finance, property and business services</i>													
Finance, property and business services	—	—	—	—	—	—	—	-1	-8	-30	47	192	
<i>J Public administration and defence</i>													
Public administration and defence	—	—	—	—	—	—	—	2	2	-14	-24	-30	
<i>K Community services</i>													
Community services	—	—	—	-2	-6	-5	7	13	-25	-140	-277	-408	
<i>L Recreation, personal and other services</i>													
Recreation, personal and other services	—	-1	—	-1	—	—	—	-1	-1	-7	5	46	
Entertainment and recreational services	—	-1	—	-1	—	—	—	—	—	-1	4	20	
Restaurants, hotels, clubs and personal services	—	—	—	—	—	—	—	-1	-1	-6	1	26	
Ownership of dwellings	—	—	—	—	—	—	—	—	—	-1	-1	-8	
Import duties	—	—	—	—	—	—	—	—	—	-5	3	23	
less Imputed bank service charge	86	109	98	55	-3	-57	-93	-111	-115	-115	-108	-81	
<b>Gross domestic product(GDP(P))</b>	<b>75</b>	<b>127</b>	<b>139</b>	<b>140</b>	<b>126</b>	<b>135</b>	<b>215</b>	<b>320</b>	<b>340</b>	<b>287</b>	<b>402</b>	<b>606</b>	

TABLE 50 — REVISIONS TO DOMESTIC PRODUCTION ACCOUNT — TREND  
(\$ million)

	Quarters ended												
	1991-92			1992-93			1993-94			1994-95			
	Sept.	Dec.	Mar.	June	Sept.	Dec.	Mar.	June	Sept.	Dec.	Mar.	June	Sept.
Final consumption expenditure —													
Private	8	3	-9	-6	12	5	-15	-13	8	-16	-58	29	194
Government													
Gross fixed capital expenditure —													
Private —													
Dwellings													
Non-dwelling construction													
Equipment													
Real estate transfer expenses													
Public enterprises													
General government													
Increase in stocks —													
Private non-farm	4	-5	6	67	154	227	233	128	-35	-224	501	780	
Farm	-4	10	11	4	-4		13	2	-49	-139	-267	-28	
Public marketing authorities													
Other public authorities	-1	-14	-31	-37	-25	-2	3	-20	-14	-26	1	-37	
Gross national expenditure	13	-8	-12	52	163	213	182	165	256	413	905	1,389	
Exports of goods and services	1				-1	5		-9	4	11	-92	-214	
less Imports of goods and services				-1		3	-8	-40	-70	-150	-27	462	
Gross domestic product(GDP(E))	14	-8	-12	53	162	215	190	196	330	574	840	713	
Statistical discrepancy	-22	-4	-4	-76	-193	-251	-222	-230	-403	-688	-572	276	
Gross domestic product(GDP(I))	-8	-12	-16	-23	-31	-36	-32	-34	-73	-114	268	989	
Wages, salaries and supplements													
Gross operating surplus —													
Private trading enterprises —													
Corporate													
Unincorporated													
Dwellings owned by persons													
Public trading enterprises													
General government													
Financial enterprises													
less Imputed bank service charge													
Gross domestic product at factor cost													
Indirect taxes less subsidies	-8	-12	-16	-23	-31	-36	-34	-28	-33	-49	89	488	
Gross domestic product(GDP(I))	-8	-12	-16	-23	-31	-36	-32	-34	-73	-114	268	989	



TABLE 52 — REVISIONS TO GDP(P) AT AVERAGE 1989-90 PRICES — ORIGINAL  
(\$ million)

ASIC Divn Industry	Quarters ended												
	1991-92			1992-93			1993-94			1994-95			
	Sept.	Dec.	Mar.	June	Sept.	Dec.	Mar.	June	Sept.	Dec.	Mar.	June	Sept.
A Agriculture, forestry, fishing and hunting													
Agriculture	3	5	5	5	8	9	5	-1	11	16	23	45	
Forestry, fishing and hunting	-	-	-	-	-	1	-	-	24	34	47	64	
B Mining	6	12	20	41	-29	-19	1	-14	25	-88	48	-13	
Mining (excluding services to mining)	6	12	20	41	-29	-19	1	-14	25	-88	48	3	
Services to mining	-	-	-	-	-	-	-	-	-	-	-	-16	
C Manufacturing	-8	-18	-5	39	-9	22	49	82	58	68	22	606	
D Electricity, gas and water	-	-	-	-	-	-	-	-	-	-	-	-	
Electricity	-	-	-	-	-	-	-	-	-	-	-	-1	
Gas	-	-	-	-	-	-	-	-	-	-	-	2	
Water	-	-	-	-	-	-	-	-	-	-	-	-1	
E Construction	-	-	-	-	-	-	-2	-1	-1	-	61	296	
F Wholesale and retail trade	-3	-	-	-6	-8	-	-4	-	26	30	8	-12	
Wholesale trade	-3	-	-	-6	-8	-	-4	-	26	30	8	-12	
Retail trade	-	-	-	-	-	-	-	-	-	-	-	-	
G Transport and storage	114	142	304	211	60	66	35	211	185	220	198	272	
Rail transport	-	-	1	-	-	-	-	1	1	-	-	-9	
Water transport	-	-	-	-	-	-	-	-	-	-	-	1	
Air transport	-	-	-	-	-	-	-	-	-	-	-	-	
Road transport and other transport and storage	114	142	303	211	60	66	35	210	184	220	198	280	
H Communication	-	-	-	-	-	-	-	-	-	-	-	-5	
I Finance, property and business services	-	-	-	-	-	-	-	-	-	-12	19	112	
J Public administration and defence	-	-	-	-	-	-	-	-	-	-	-28	-50	
K Community services	-	-	-	-	-	-	-	-	-	33	-430	-382	
L Recreation, personal and other services	-	-	-1	-	-	-	-	-1	-1	-1	1	8	
Entertainment and recreational services	-	-	-1	-	-	-	-	-	1	1	2	6	
Restaurants, hotels, clubs and personal services	-	-	-	-	-	-	-	-1	-1	-2	-1	2	
Ownership of dwellings	-	-	-	-	-	-	-	-	-	-1	1	-1	
Import duties	-	-	-	-	-	-	-	-	-	-	1	4	
Less Imputed bank service charge	92	111	101	60	-9	-60	-93	-111	-116	-111	-107	-109	
<b>Gross domestic product(GDP(P))</b>	<b>20</b>	<b>30</b>	<b>222</b>	<b>230</b>	<b>31</b>	<b>138</b>	<b>177</b>	<b>387</b>	<b>419</b>	<b>376</b>	<b>31</b>	<b>989</b>	



TABLE 53 — REVISIONS TO DOMESTIC PRODUCTION ACCOUNT — ORIGINAL  
(\$ million)

	Quarters ended												
	1991-92			1992-93			1993-94			1994-95			
	Sept.	Dec.	Mar.	June	Sept.	Dec.	Mar.	June	Sept.	Dec.	Mar.	June	Sept.
Final consumption expenditure —													
Private													
Government													
Gross fixed capital expenditure —													
Private —													
Dwellings													
Non-dwelling construction													
Equipment													
Real estate transfer expenses													
Public enterprises													
General government													
Increase in stocks —													
Private non-farm	5	-11	14	-13	206	219	223	127	55	-12	196	-100	
Farm									6	-1	-2	95	
Public marketing authorities									4	95	15	-4	
Other public authorities													
Gross national expenditure	5	-11	14	-13	206	219	223	127	236	557	759	1,336	
Exports of goods and services													
less Imports of goods and services													
Gross domestic product(GDP(E))													
Statistical discrepancy	-15	-2	-31	-8	-238	-263	-256	-194	-321	-660	-754	-382	
Gross domestic product(GDP(I))	-10	-13	-17	-21	-32	-36	-36	-29	-51	10	34	738	
Wages, salaries and supplements													
Gross operating surplus —													
Private trading enterprises —													
Corporate													
Unincorporated													
Dwellings owned by persons													
Public trading enterprises													
General government													
Financial enterprises													
less Imputed bank service charge													
Gross domestic product at factor cost													
Indirect taxes less subsidies	-10	-13	-17	-21	-32	-36	-36	-29	-16	-10	-5	272	
Gross domestic product(GDP(I))	-10	-13	-17	-21	-32	-36	-36	-29	-51	10	34	738	

## LONG TERM TABLES

\*\*\*\*\*

LONG TERM TABLES	Table	Page
	<b>54</b> Measure of gross domestic product, gross farm product and gross non-farm product at average 1989-90 prices — trend	67
	<b>55</b> Measures of gross domestic product, gross farm product and gross non-farm product at average 1989-90 prices — seasonally adjusted	68
	<b>56</b> Measures of gross domestic product, gross farm product and gross non-farm product at average 1989-90 prices — original	69
	<b>57</b> GDP at average 1989-90 prices per unit of labour input — trend	70
	<b>58</b> GDP(E) and GDP(I) at average 1989-90 prices — trend	72
	<b>59</b> GDP(E) and GDP(I) at average 1989-90 prices — seasonally adjusted	74
	<b>60</b> GDP(E) and GDP(I) at average 1989-90 prices — original	76
	<b>61</b> GDP(P) at average 1989-90 prices — trend	78
	<b>62</b> GDP(P) at average 1989-90 prices — seasonally adjusted	81
	<b>63</b> GDP(P) at average 1989-90 prices — original	84
	<b>64</b> GDP(I) — trend	87
	<b>65</b> GDP(I) — seasonally adjusted	88
	<b>66</b> GDP(I) — original	89
	<b>67</b> GDP(E) — trend	90
	<b>68</b> GDP(E) — seasonally adjusted	92
	<b>69</b> GDP(E) — original	94
	<b>70</b> Implicit price deflators — trend	96
	<b>71</b> Implicit price deflators — seasonally adjusted	98
	<b>72</b> Gross farm product and gross non-farm product — trend, seasonally adjusted and original	100
	<b>73</b> Selected income aggregates — seasonally adjusted and original	101
	<b>74</b> Household income — trend, seasonally adjusted and original	102
	<b>75</b> Other selected series — trend	103
	<b>76</b> Other selected series — seasonally adjusted	104
	<b>77</b> Other selected series (continued) — trend and seasonally adjusted	105

TABLE 54 — MEASURES OF GROSS DOMESTIC PRODUCT, GROSS FARM PRODUCT AND GROSS NON-FARM PRODUCT  
AT AVERAGE 1989-90 PRICES — TREND  
(\$ million)

	Gross domestic product				Gross farm product	Gross non-farm product			
	GDP(A)	GDP(I)	GDP(E)	GDP(P)		GNFP(A)	GNFP(I)	GNFP(E)	GNFP(P)
1984-85-Sept.	74,763	75,655	74,795	73,840	3,181	71,582	72,474	71,614	70,659
Dec.	75,705	76,235	75,916	74,964	3,227	72,478	73,008	72,689	71,737
Mar.	77,000	77,361	77,634	76,005	3,281	73,719	74,080	74,353	72,724
June	78,334	78,602	79,303	77,097	3,288	75,046	75,314	76,015	73,809
1985-86-Sept.	79,555	80,021	80,605	78,039	3,227	76,328	76,794	77,378	74,812
Dec.	79,573	79,901	80,275	78,542	3,176	76,397	76,725	77,099	75,366
Mar.	79,517	79,714	80,082	78,756	3,176	76,341	76,538	76,906	75,580
June	79,655	79,881	80,240	78,844	3,218	76,437	76,663	77,022	75,626
1986-87-Sept.	80,028	80,392	80,728	78,964	3,254	76,774	77,138	77,474	75,710
Dec.	80,659	81,195	81,397	79,385	3,299	77,360	77,896	78,098	76,086
Mar.	81,534	82,260	82,150	80,191	3,323	78,211	78,937	78,827	76,868
June	82,707	83,519	83,168	81,434	3,294	79,413	80,225	79,874	78,140
1987-88-Sept.	84,098	84,853	84,518	82,922	3,250	80,848	81,603	81,268	79,672
Dec.	85,201	85,794	85,703	84,107	3,183	82,018	82,611	82,520	80,924
Mar.	85,810	86,323	86,196	84,911	3,112	82,698	83,211	83,084	81,799
June	86,423	86,971	86,458	85,840	3,082	83,341	83,889	83,376	82,758
1988-89-Sept.	87,360	87,998	87,008	87,075	3,086	84,274	84,912	83,922	83,989
Dec.	88,646	89,324	87,990	88,624	3,120	85,526	86,204	84,870	85,504
Mar.	89,981	90,563	89,230	90,150	3,166	86,815	87,397	86,064	86,984
June	90,967	91,441	90,274	91,186	3,218	87,749	88,223	87,056	87,968
1989-90-Sept.	91,726	92,011	91,173	91,994	3,321	88,405	88,690	87,852	88,673
Dec.	92,299	92,514	91,788	92,595	3,417	88,882	89,097	88,371	89,178
Mar.	92,543	92,857	91,904	92,868	3,473	89,070	89,384	88,431	89,395
June	92,515	92,948	91,731	92,867	3,525	88,990	89,423	88,206	89,342
1990-91-Sept.	92,237	92,723	91,569	92,418	3,587	88,650	89,136	87,982	88,831
Dec.	91,827	92,241	91,519	91,720	3,656	88,171	88,585	87,863	88,064
Mar.	91,550	91,704	91,734	91,212	3,691	87,859	88,013	88,043	87,521
June	91,375	91,290	91,940	90,895	3,618	87,757	87,672	88,322	87,277
1991-92-Sept.	91,488	91,346	92,203	90,914	3,512	87,976	87,834	88,691	87,402
Dec.	91,883	91,842	92,609	91,197	3,441	88,442	88,401	89,168	87,756
Mar.	92,398	92,453	93,127	91,613	3,456	88,942	88,997	89,671	88,157
June	92,984	93,010	93,706	92,236	3,550	89,434	89,460	90,156	88,686
1992-93-Sept.	93,673	93,618	94,433	92,968	3,629	90,044	89,989	90,804	89,339
Dec.	94,541	94,485	95,253	93,884	3,673	90,868	90,812	91,580	90,211
Mar.	95,417	95,569	95,829	94,854	3,702	91,715	91,867	92,127	91,152
June	96,128	96,532	96,220	95,633	3,691	92,437	92,841	92,529	91,942
1993-94-Sept.	96,954	97,423	97,003	96,437	3,719	93,235	93,704	93,284	92,718
Dec.	98,165	98,338	98,495	97,662	3,819	94,346	94,519	94,676	93,843
Mar.	99,767	99,743	100,242	99,317	3,812	95,955	95,931	96,430	95,505
June	101,370	101,499	101,613	100,997	3,650	97,720	97,849	97,963	97,347
1994-95-Sept.	102,559	102,948	102,356	102,373	3,380	99,179	99,568	98,976	98,993

Note: For annual data see the original series.

TABLE 55 — MEASURES OF GROSS DOMESTIC PRODUCT, GROSS FARM PRODUCT AND GROSS NON-FARM PRODUCT  
AT AVERAGE 1989-90 PRICES — SEASONALLY ADJUSTED  
(\$ million)

	Gross domestic product				Gross farm product	Gross non-farm product			
	GDP(A)	GDP(I)	GDP(E)	GDP(P)		GNFP(A)	GNFP(I)	GNFP(E)	GNFP(P)
1984-85-Sept.	74,751	75,485	74,649	74,119	3,117	71,634	72,368	71,532	71,002
Dec.	75,511	76,417	75,410	74,706	3,217	72,294	73,200	72,193	71,489
Mar.	77,003	76,945	77,972	76,092	3,297	73,706	73,648	74,675	72,795
June	78,299	78,593	79,237	77,067	3,346	74,953	75,247	75,891	73,721
1985-86-Sept.	79,520	80,192	80,411	77,956	3,182	76,338	77,010	77,229	74,774
Dec.	79,613	79,503	80,437	78,899	3,160	76,453	76,343	77,277	75,739
Mar.	79,562	80,297	79,873	78,515	3,189	76,373	77,108	76,684	75,326
June	79,433	79,215	80,313	78,772	3,216	76,217	75,999	77,097	75,556
1986-87-Sept.	80,153	80,675	80,562	79,221	3,252	76,901	77,423	77,310	75,969
Dec.	80,754	81,328	81,699	79,235	3,305	77,449	78,023	78,394	75,930
Mar.	81,313	82,009	82,016	79,914	3,292	78,021	78,717	78,724	76,622
June	82,753	83,525	83,006	81,727	3,380	79,373	80,145	79,626	78,347
1987-88-Sept.	84,044	84,859	84,500	82,772	3,172	80,872	81,687	81,328	79,600
Dec.	85,405	86,203	85,821	84,191	3,179	82,226	83,024	82,642	81,012
Mar.	86,053	86,081	86,756	85,323	3,215	82,838	82,866	83,541	82,108
June	85,957	86,818	85,804	85,248	2,953	83,004	83,865	82,851	82,295
1988-89-Sept.	87,290	87,962	86,867	87,041	3,120	84,170	84,842	83,747	83,921
Dec.	89,037	89,532	88,524	89,054	3,173	85,864	86,359	85,351	85,881
Mar.	89,625	90,314	88,794	89,767	3,133	86,492	87,181	85,661	86,634
June	91,158	91,729	90,323	91,421	3,182	87,976	88,547	87,141	88,239
1989-90-Sept.	91,889	92,042	91,499	92,126	3,363	88,526	88,679	88,136	88,763
Dec.	91,892	92,122	91,440	92,115	3,405	88,487	88,717	88,035	88,710
Mar.	92,863	93,083	92,167	93,340	3,501	89,362	89,582	88,666	89,839
June	92,580	93,225	91,808	92,707	3,483	89,097	89,742	88,325	89,224
1990-91-Sept.	92,018	92,335	91,303	92,415	3,591	88,427	88,744	87,712	88,824
Dec.	91,922	92,363	91,488	91,916	3,685	88,237	88,678	87,803	88,231
Mar.	91,646	92,018	92,026	90,893	3,634	88,012	88,384	88,392	87,259
June	91,190	90,931	91,642	90,996	3,728	87,462	87,203	87,914	87,268
1991-92-Sept.	91,564	91,202	92,440	91,050	3,477	88,087	87,725	88,963	87,573
Dec.	91,763	92,017	92,368	90,905	3,335	88,428	88,682	89,033	87,570
Mar.	92,642	92,693	93,351	91,882	3,572	89,070	89,121	89,779	88,310
June	92,802	92,642	93,600	92,165	3,473	89,329	89,169	90,127	88,692
1992-93-Sept.	93,682	93,824	94,366	92,857	3,659	90,023	90,165	90,707	89,198
Dec.	94,609	94,520	95,280	94,027	3,703	90,906	90,817	91,577	90,324
Mar.	95,265	95,190	95,949	94,656	3,670	91,595	91,520	92,279	90,986
June	96,564	97,002	96,585	96,106	3,703	92,861	93,299	92,882	92,403
1993-94-Sept.	96,577	97,483	96,139	96,110	3,734	92,843	93,749	92,405	92,376
Dec.	98,013	97,860	98,727	97,451	3,697	94,316	94,163	95,030	93,754
Mar.	99,954	99,952	100,490	99,419	3,929	96,025	96,023	96,561	95,490
June	101,403	101,238	101,732	101,238	3,819	97,584	97,419	97,913	97,419
1994-95-Sept.	102,724	103,599	102,311	102,262	3,121	99,603	100,478	99,190	99,141

Note: For annual data see the original series.

TABLE 56 — MEASURES OF GROSS DOMESTIC PRODUCT, GROSS FARM PRODUCT AND GROSS NON-FARM PRODUCT  
AT AVERAGE 1989-90 PRICES — ORIGINAL  
(\$ million)

	Gross domestic product				Gross farm product	Gross non-farm product			
	GDP(A)	GDP(I)	GDP(E)	GDP(P)		GNFP(A)	GNFP(I)	GNFP(E)	GNFP(P)
1984-85	305,314	307,249	307,141	301,552	12,999	292,315	294,250	294,142	288,553
1985-86	317,816	318,828	320,912	313,709	12,682	305,134	306,146	308,230	301,027
1986-87	324,750	327,438	327,177	319,636	13,211	311,539	314,227	313,966	306,425
1987-88	341,510	344,357	342,868	337,307	12,562	328,948	331,795	330,306	324,745
1988-89	357,263	359,713	354,840	357,235	12,568	344,695	347,145	342,272	344,667
1989-90	369,029	370,286	366,513	370,288	13,751	355,278	356,535	352,762	356,537
1990-91	366,683	367,621	366,006	366,419	14,677	352,006	352,944	351,329	351,742
1991-92	368,830	368,679	371,680	366,131	13,871	354,959	354,808	357,809	352,260
1992-93	380,110	380,352	382,317	377,663	14,742	365,368	365,610	367,575	362,921
1993-94	396,073	397,090	396,943	394,186	15,121	380,952	381,969	381,822	379,065
1984-85-Sept.	73,873	74,662	72,966	73,992	2,317	71,556	72,345	70,649	71,675
Dec.	81,950	83,164	83,027	79,660	6,319	75,631	76,845	76,708	73,341
Mar.	72,618	73,046	72,389	72,418	2,414	70,204	70,632	69,975	70,004
June	76,873	76,377	78,759	75,482	1,949	74,924	74,428	76,810	73,533
1985-86-Sept.	78,684	79,282	78,831	77,938	2,474	76,210	76,808	76,357	75,464
Dec.	85,981	86,352	87,963	83,628	5,970	80,011	80,382	81,993	77,658
Mar.	75,083	76,012	74,390	74,848	2,323	72,760	73,689	72,067	72,525
June	78,068	77,182	79,728	77,295	1,915	76,153	75,267	77,813	75,380
1986-87-Sept.	79,414	79,941	79,202	79,099	2,558	76,856	77,383	76,644	76,541
Dec.	86,740	87,986	88,605	83,628	5,812	80,928	82,174	82,793	77,816
Mar.	77,251	77,961	77,109	76,684	2,773	74,478	75,188	74,336	73,911
June	81,345	81,550	82,261	80,225	2,068	79,277	79,482	80,193	78,157
1987-88-Sept.	83,686	84,754	83,411	82,894	2,676	81,010	82,078	80,735	80,218
Dec.	91,350	92,491	92,778	88,781	5,645	85,705	86,846	87,133	83,136
Mar.	81,941	82,565	81,552	81,706	2,314	79,627	80,251	79,238	79,392
June	84,533	84,547	85,127	83,926	1,927	82,606	82,620	83,200	81,999
1988-89-Sept.	87,104	88,117	85,918	87,276	2,559	84,545	85,558	83,359	84,717
Dec.	95,295	95,822	95,949	94,115	5,883	89,412	89,939	90,066	88,232
Mar.	85,175	86,416	83,236	85,872	2,135	83,040	84,281	81,101	83,737
June	89,689	89,358	89,737	89,972	1,991	87,698	87,367	87,746	87,981
1989-90-Sept.	91,433	91,572	90,489	92,240	2,796	88,637	88,776	87,693	89,444
Dec.	98,333	98,799	98,893	97,308	6,336	91,997	92,463	92,557	90,972
Mar.	88,354	89,036	86,492	89,533	2,436	85,918	86,600	84,056	87,097
June	90,909	90,880	90,640	91,207	2,183	88,726	88,697	88,457	89,024
1990-91-Sept.	91,508	91,731	90,415	92,377	2,956	88,552	88,775	87,459	89,421
Dec.	98,249	98,796	98,824	97,126	6,615	91,634	92,181	92,209	90,511
Mar.	87,395	88,295	86,583	87,307	2,580	84,815	85,715	84,003	84,727
June	89,531	88,799	90,184	89,609	2,526	87,005	86,273	87,658	87,083
1991-92-Sept.	90,969	90,366	91,664	90,877	2,781	88,188	87,585	88,883	88,096
Dec.	97,454	97,767	99,293	95,301	5,508	91,946	92,259	93,785	89,793
Mar.	88,833	89,427	88,407	88,665	2,785	86,048	86,642	85,622	85,880
June	91,574	91,119	92,316	91,288	2,797	88,777	88,322	89,519	88,491
1992-93-Sept.	92,987	92,913	93,478	92,571	2,911	90,076	90,002	90,567	89,660
Dec.	100,554	100,998	102,298	98,367	5,726	94,828	95,272	96,572	92,641
Mar.	91,645	91,507	91,553	91,875	3,528	88,117	87,979	88,025	88,347
June	94,924	94,934	94,988	94,850	2,577	92,347	92,357	92,411	92,273
1993-94-Sept.	95,682	96,388	94,992	95,665	2,789	92,893	93,599	92,203	92,876
Dec.	105,297	105,566	107,277	103,048	6,822	98,475	98,744	100,455	96,226
Mar.	95,229	95,297	94,704	95,687	2,899	92,330	92,398	91,805	92,788
June	99,865	99,839	99,970	99,786	2,611	97,254	97,228	97,359	97,175
1994-95-Sept.	102,432	102,726	101,711	102,858	2,975	99,457	99,751	98,736	99,883

TABLE 57 — GROSS DOMESTIC PRODUCT AT AVERAGE 1989-90 PRICES PER UNIT OF LABOUR INPUT — TREND  
(1989-90 = 100.0)

	Gross domestic product at average 1989-90 prices				Persons employed			Gross domestic product at average 1989-90 prices per person employed			
	GDP(A) (d)	GDP(P) (d)	GDP(P)		All industries	Market sector	Non-farm market sector	GDP(A) (d)	GDP(P) (d)	GDP(P)	
			market sector (a)(b)	non-farm market sector (a)(c)						market sector	non-farm market sector
1984-85	82.7	81.4	84.1	83.4	84.6	86.5	85.8	97.8	96.2	97.2	97.2
1985-86	86.1	84.7	86.7	86.3	88.0	89.7	88.8	97.8	96.3	96.7	97.2
1986-87	88.0	86.3	86.5	85.9	90.1	90.8	90.1	97.7	95.8	95.3	95.3
1987-88	92.5	91.1	91.3	91.3	92.7	93.3	92.9	99.8	98.3	97.9	98.3
1988-89	96.8	96.5	97.1	97.5	96.4	97.0	96.6	100.4	100.1	100.1	100.9
1989-90	100.0	100.0	100.0	100.0	100.0	100.0	100.0	100.0	100.0	100.0	100.0
1990-91	99.4	99.0	98.1	97.5	99.4	98.1	97.8	100.0	99.6	100.0	99.7
1991-92	99.9	98.9	97.3	97.0	97.5	94.9	94.9	102.5	101.4	102.5	102.2
1992-93	103.0	102.0	100.3	99.9	97.4	94.8	94.9	105.7	104.7	105.8	105.3
1993-94	107.3	106.5	106.4	106.2	99.2	96.5	96.6	108.2	107.4	110.3	109.9
1984-85-Sept.	81.0	79.8	82.4	81.7	83.9	85.9	85.1	96.5	95.1	95.9	96.0
Dec.	82.0	81.0	83.7	83.0	84.3	86.2	85.5	97.3	96.1	97.1	97.1
Mar.	83.5	82.1	84.9	84.2	84.8	86.7	86.1	98.5	96.8	97.9	97.8
June	84.9	83.3	86.2	85.6	85.5	87.4	86.8	99.3	97.4	98.6	98.6
1985-86-Sept.	86.2	84.3	87.1	86.6	86.5	88.2	87.5	99.7	97.5	98.8	99.0
Dec.	86.2	84.8	87.2	86.8	87.6	89.1	88.3	98.4	96.8	97.9	98.3
Mar.	86.2	85.1	86.8	86.4	88.6	90.1	89.2	97.3	96.0	96.3	96.9
June	86.3	85.2	86.2	85.8	89.2	90.6	89.9	96.7	95.5	95.1	95.4
1986-87-Sept.	86.7	85.3	85.9	85.3	89.5	90.8	90.0	96.9	95.3	94.6	94.8
Dec.	87.4	85.7	86.0	85.4	89.8	90.7	90.0	97.3	95.4	94.8	94.9
Mar.	88.4	86.6	86.6	86.0	90.2	90.6	89.9	98.0	96.0	95.6	95.7
June	89.6	88.0	87.9	87.4	90.8	90.8	90.3	98.7	96.9	96.8	96.8
1987-88-Sept.	91.1	89.6	89.8	89.5	91.4	91.6	91.2	99.7	98.0	98.0	98.1
Dec.	92.3	90.8	91.2	91.1	92.2	92.8	92.4	100.1	98.5	98.3	98.6
Mar.	93.0	91.7	92.0	92.1	93.2	94.0	93.6	99.8	98.4	97.9	98.4
June	93.7	92.7	93.0	93.1	94.1	94.9	94.3	99.6	98.5	98.0	98.7
1988-89-Sept.	94.7	94.1	94.4	94.6	94.9	95.5	94.9	99.8	99.2	98.8	99.7
Dec.	96.1	95.7	96.2	96.6	95.8	96.3	95.8	100.3	99.9	99.9	100.8
Mar.	97.5	97.4	98.2	98.5	97.0	97.5	97.2	100.5	100.4	100.7	101.3
June	98.6	98.5	99.3	99.6	98.2	98.8	98.7	100.4	100.3	100.5	100.9
1989-90-Sept.	99.4	99.4	100.0	100.2	99.2	99.7	99.8	100.2	100.2	100.3	100.4
Dec.	100.0	100.0	100.1	100.2	99.9	100.2	100.2	100.1	100.1	99.9	100.0
Mar.	100.3	100.3	100.0	99.9	100.3	100.1	100.1	100.0	100.0	99.9	99.8
June	100.3	100.3	99.9	99.7	100.6	99.9	99.6	99.7	99.7	100.0	100.1
1990-91-Sept.	100.0	99.8	99.3	99.0	100.4	99.4	99.1	99.6	99.4	99.9	99.9
Dec.	99.5	99.1	98.3	97.8	99.8	98.7	98.3	99.7	99.3	99.6	99.5
Mar.	99.2	98.5	97.4	96.7	98.9	97.5	97.1	100.3	99.6	99.9	99.6
June	99.0	98.2	96.8	96.2	98.1	96.1	95.9	100.9	100.1	100.7	100.3
1991-92-Sept.	99.2	98.2	96.7	96.3	97.6	95.2	95.0	101.6	100.6	101.6	101.4
Dec.	99.6	98.5	96.9	96.7	97.5	94.9	94.8	102.2	101.0	102.1	102.0
Mar.	100.1	99.0	97.3	97.0	97.5	94.9	95.0	102.7	101.5	102.5	102.1
June	100.8	99.6	97.8	97.4	97.6	94.9	95.0	103.3	102.0	103.1	102.5
1992-93-Sept.	101.5	100.4	98.5	98.0	97.5	94.6	94.7	104.1	103.0	104.1	103.5
Dec.	102.5	101.4	99.6	99.1	97.4	94.6	94.6	105.2	104.1	105.3	104.8
Mar.	103.4	102.5	100.8	100.3	97.3	94.7	94.8	106.3	105.3	106.4	105.8
June	104.2	103.3	101.9	101.5	97.5	95.2	95.2	106.9	105.9	107.0	106.6
1993-94-Sept.	105.1	104.2	103.3	102.9	98.1	95.6	95.7	107.1	106.2	108.1	107.5
Dec.	106.4	105.5	105.2	104.8	98.8	96.0	96.1	107.7	106.8	109.6	109.1
Mar.	108.1	107.3	107.4	107.2	99.6	96.8	97.0	108.5	107.7	111.0	110.5
June	109.9	109.1	109.4	109.6	100.5	97.8	98.1	109.4	108.6	111.9	111.7
1994-95-Sept.	111.2	110.6	110.8	111.6	101.3	99.0	99.3	109.8	109.2	111.9	112.4

Note: Annual data derived from original series. (a) Import duties have been added to, and the imputed bank service charge associated with this sector has been deducted from, these estimates. (b) ASIC divisions A to H and L. See paragraphs 21 of the *Explanatory notes*. (c) ASIC divisions B to H and L. See paragraph 22 of the *Explanatory notes*. (d) For the non-market industries the methods used to estimate gross product at constant prices do not adequately capture the change in gross product per unit of labour input. See paragraph 21 of the *Explanatory notes*. Hence the estimate for the market and non-market sectors provide more useful indication of changes in labour productivity than the estimates for all industries. (e) The seasonally adjusted estimates of hours worked have a history of substantial volatility, and so the most recent trend estimated are subject to revision

TABLE 57 — GROSS DOMESTIC PRODUCT AT AVERAGE 1989-90 PRICES PER UNIT OF LABOUR INPUT  
TREND—continued  
(1989-90 = 100.0)

	Gross domestic product at average 1989-90 prices				Hours worked (e)			Gross domestic product at average 1989-90 prices per hours worked (e)			
	GDP(P)		GDP(P)		All industries	Market sector	Non-farm market sector	GDP(P)		GDP(P)	
	GDP(A) (d)	GDP(P) (d)	market sector (a)(b)	non-farm market sector (a)(c)				market sector (d)	non-farm market sector (d)		
1984-85	82.7	81.4	84.1	83.4	83.7	85.6	84.4	98.8	97.3	98.2	98.8
1985-86	86.1	84.7	86.7	86.3	86.1	87.6	86.1	100.0	98.4	99.0	100.2
1986-87	88.0	86.3	86.5	85.9	89.0	89.9	88.8	98.9	97.0	96.2	96.7
1987-88	92.5	91.1	91.3	91.3	92.4	93.1	92.4	100.1	98.6	98.1	98.8
1988-89	96.8	96.5	97.1	97.5	96.1	96.5	95.8	100.7	100.4	100.6	101.8
1989-90	100.0	100.0	100.0	100.0	100.0	100.0	100.0	100.0	100.0	100.0	100.0
1990-91	99.4	99.0	98.1	97.5	98.6	97.2	96.8	100.8	100.4	100.9	100.7
1991-92	99.9	98.9	97.3	97.0	96.2	93.6	93.4	103.8	102.8	104.0	103.9
1992-93	103.0	102.0	100.3	99.9	96.8	94.6	94.7	106.4	105.4	106.0	105.5
1993-94	107.3	106.5	106.4	106.2	99.0	96.3	96.6	108.4	107.6	110.5	109.9
1984-85-Sept.	81.0	79.8	82.4	81.7	83.1	85.1	83.9	97.5	96.0	96.8	97.4
Dec.	82.0	81.0	83.7	83.0	83.3	85.1	83.8	98.4	97.2	98.4	99.0
Mar.	83.5	82.1	84.9	84.2	83.7	85.5	84.3	99.8	98.1	99.3	99.9
June	84.9	83.3	86.2	85.6	84.3	86.3	85.1	100.7	98.8	99.9	100.6
1985-86-Sept.	86.2	84.3	87.1	86.6	85.3	87.2	85.9	101.1	98.8	99.9	100.8
Dec.	86.2	84.8	87.2	86.8	86.1	87.6	86.1	100.1	98.5	99.5	100.8
Mar.	86.2	85.1	86.8	86.4	86.6	87.7	86.2	99.5	98.3	99.0	100.2
June	86.3	85.2	86.2	85.8	87.0	88.1	86.7	99.2	97.9	97.8	99.0
1986-87-Sept.	86.7	85.3	85.9	85.3	87.4	88.6	87.3	99.2	97.6	97.0	97.7
Dec.	87.4	85.7	86.0	85.4	88.1	89.2	88.0	99.2	97.3	96.4	97.0
Mar.	88.4	86.6	86.6	86.0	88.9	89.3	88.3	99.4	97.4	97.0	97.4
June	89.6	88.0	87.9	87.4	89.5	89.5	88.5	100.1	98.3	98.2	98.8
1987-88-Sept.	91.1	89.6	89.8	89.5	90.5	90.7	89.9	100.7	99.0	99.0	99.6
Dec.	92.3	90.8	91.2	91.1	91.8	92.5	91.8	100.5	98.9	98.6	99.2
Mar.	93.0	91.7	92.0	92.1	93.0	94.0	93.3	100.0	98.6	97.9	98.7
June	93.7	92.7	93.0	93.1	94.1	95.0	94.2	99.6	98.5	97.9	98.8
1988-89-Sept.	94.7	94.1	94.4	94.6	94.8	95.4	94.6	99.9	99.3	99.0	100.0
Dec.	96.1	95.7	96.2	96.6	95.5	95.8	95.0	100.6	100.2	100.4	101.7
Mar.	97.5	97.4	98.2	98.5	96.5	96.7	96.1	101.0	100.9	101.6	102.5
June	98.6	98.5	99.3	99.6	97.8	98.3	98.1	100.8	100.7	101.0	101.5
1989-90-Sept.	99.4	99.4	100.0	100.2	99.1	99.7	100.0	100.3	100.3	100.3	100.2
Dec.	100.0	100.0	100.1	100.2	100.0	100.3	100.6	100.0	100.0	99.8	99.6
Mar.	100.3	100.3	100.0	99.9	100.3	100.0	99.9	100.0	100.0	100.0	100.0
June	100.3	100.3	99.9	99.7	100.4	99.7	99.2	99.9	99.9	100.2	100.5
1990-91-Sept.	100.0	99.8	99.3	99.0	99.9	99.1	98.5	100.1	99.9	100.2	100.5
Dec.	99.5	99.1	98.3	97.8	99.0	97.9	97.4	100.5	100.1	100.4	100.4
Mar.	99.2	98.5	97.4	96.7	97.9	96.0	95.7	101.3	100.6	101.5	101.0
June	99.0	98.2	96.8	96.2	97.0	94.5	94.1	102.1	101.2	102.4	102.2
1991-92-Sept.	99.2	98.2	96.7	96.3	96.5	93.7	93.2	102.8	101.8	103.2	103.3
Dec.	99.6	98.5	96.9	96.7	96.2	93.5	93.1	103.5	102.4	103.6	103.9
Mar.	100.1	99.0	97.3	97.0	96.0	93.3	93.2	104.3	103.1	104.3	104.1
June	100.8	99.6	97.8	97.4	95.9	93.1	93.2	105.1	103.9	105.0	104.5
1992-93-Sept.	101.5	100.4	98.5	98.0	96.0	93.3	93.3	105.7	104.6	105.6	105.0
Dec.	102.5	101.4	99.6	99.1	96.5	94.2	94.2	106.2	105.1	105.7	105.2
Mar.	103.4	102.5	100.8	100.3	96.9	95.0	94.9	106.7	105.8	106.1	105.7
June	104.2	103.3	101.9	101.5	97.3	95.4	95.4	107.1	106.2	106.8	106.4
1993-94-Sept.	105.1	104.2	103.3	102.9	97.8	95.5	95.5	107.5	106.5	108.2	107.7
Dec.	106.4	105.5	105.2	104.8	98.3	95.5	95.8	108.2	107.3	110.2	109.4
Mar.	108.1	107.3	107.4	107.2	99.4	96.4	96.8	108.8	107.9	111.4	110.7
June	109.9	109.1	109.4	109.6	100.7	97.9	98.3	109.1	108.3	111.7	111.5
1994-95-Sept.	111.2	110.6	110.8	111.6	102.0	99.4	99.6	109.0	108.4	111.5	112.0

Note: For annual data see the original series. (a) Import duties have been added to, and the imputed bank service charge associated with this sector has been deducted from, these estimates. (b) ASIC divisions A to H and L. See paragraphs 21 of the Explanatory notes. (c) ASIC divisions B to H and L. See paragraph 22 of the Explanatory notes. (d) For the non-market industries the methods used to estimate gross product at constant prices do not adequately capture the change in gross product per unit of labour input. See paragraph 21 of the Explanatory notes. Hence the estimate for the market and non-market sectors provide more useful indication of changes in labour productivity than the estimates for all industries. (e) The seasonally adjusted estimates of hours worked have a history of substantial volatility, and so the most recent trend estimated are subject to revision.

TABLE 58 — GDP(E) AND GDP(I) AT AVERAGE 1989-90 PRICES — TREND  
(\$ million)

	Final consumption expenditure		Gross fixed capital expenditure							
			Private				Public			
	Private	Government	Dwellings	Non-dwelling construction	Equipment	Real estate transfer expenses	Total	Public enterprises	General government	Total
1984-85-Sept.	44,953	12,748	4,168	2,067	5,425	1,404	13,064	2,908	1,962	4,870
Dec.	45,490	12,878	4,206	2,170	5,613	1,379	13,368	2,949	1,997	4,946
Mar.	46,168	13,039	4,213	2,306	5,866	1,413	13,798	3,068	2,033	5,101
June	46,905	13,225	4,215	2,471	6,036	1,446	14,168	3,248	2,068	5,316
1985-86-Sept.	47,353	13,390	4,323	2,706	5,981	1,408	14,418	3,577	2,073	5,650
Dec.	47,488	13,502	4,197	2,757	5,743	1,321	14,018	3,474	2,114	5,588
Mar.	47,544	13,687	4,071	2,786	5,487	1,244	13,588	3,298	2,181	5,479
June	47,609	13,929	3,939	2,792	5,408	1,204	13,343	3,145	2,264	5,409
1986-87-Sept.	47,699	14,072	3,804	2,774	5,549	1,216	13,343	3,125	2,319	5,444
Dec.	47,709	14,082	3,697	2,799	5,677	1,244	13,417	3,230	2,294	5,524
Mar.	47,791	14,040	3,667	2,939	5,677	1,264	13,547	3,285	2,214	5,499
June	48,297	14,115	3,698	3,135	5,637	1,320	13,790	3,213	2,181	5,394
1987-88-Sept.	49,020	14,330	3,812	3,302	5,745	1,419	14,278	3,150	2,193	5,343
Dec.	49,607	14,523	3,965	3,496	6,095	1,532	15,088	2,984	2,142	5,126
Mar.	49,919	14,626	4,164	3,711	6,299	1,651	15,825	2,675	2,024	4,699
June	50,168	14,698	4,410	3,843	6,397	1,763	16,413	2,444	1,911	4,355
1988-89-Sept.	50,765	14,687	4,659	3,831	6,604	1,852	16,946	2,422	1,904	4,326
Dec.	51,641	14,733	4,878	3,792	7,035	1,890	17,595	2,599	1,962	4,561
Mar.	52,528	14,858	5,029	3,919	7,482	1,811	18,241	2,820	1,992	4,812
June	53,218	14,995	5,040	4,176	7,610	1,639	18,465	2,928	2,024	4,952
1989-90-Sept.	53,791	15,192	4,933	4,346	7,328	1,446	18,053	3,110	2,098	5,208
Dec.	54,312	15,425	4,728	4,308	6,945	1,310	17,291	3,312	2,161	5,473
Mar.	54,742	15,626	4,517	4,101	6,671	1,280	16,569	3,371	2,198	5,569
June	54,961	15,779	4,371	3,868	6,535	1,320	16,094	3,317	2,150	5,467
1990-91-Sept.	55,005	15,783	4,274	3,679	6,430	1,357	15,740	3,182	2,110	5,292
Dec.	54,918	15,810	4,179	3,522	6,237	1,359	15,297	2,993	2,120	5,113
Mar.	54,943	15,983	4,069	3,320	5,989	1,370	14,748	2,863	2,177	5,040
June	55,190	16,200	3,961	3,075	5,755	1,400	14,191	2,792	2,236	5,028
1991-92-Sept.	55,655	16,316	3,937	2,894	5,592	1,445	13,868	2,844	2,230	5,074
Dec.	56,160	16,309	4,005	2,825	5,513	1,488	13,831	2,875	2,169	5,044
Mar.	56,644	16,309	4,125	2,764	5,398	1,511	13,798	2,883	2,137	5,020
June	57,106	16,409	4,268	2,677	5,394	1,522	13,861	2,845	2,139	4,984
1992-93-Sept.	57,474	16,490	4,421	2,572	5,539	1,525	14,057	2,832	2,171	5,003
Dec.	57,731	16,597	4,560	2,528	5,748	1,509	14,345	2,730	2,200	4,930
Mar.	57,878	16,679	4,682	2,534	5,906	1,508	14,630	2,546	2,213	4,759
June	58,080	16,658	4,810	2,541	5,965	1,535	14,851	2,340	2,198	4,538
1993-94-Sept.	58,534	16,672	4,932	2,535	5,975	1,590	15,032	2,304	2,143	4,447
Dec.	59,160	16,892	5,039	2,579	6,178	1,656	15,452	2,362	2,106	4,468
Mar.	59,882	17,241	5,161	2,664	6,569	1,698	16,092	2,489	2,155	4,644
June	60,605	17,468	5,333	2,767	7,115	1,711	16,926	2,580	2,259	4,839
1994-95-Sept.	61,244	17,436	5,521	2,852	7,660	1,712	17,745	2,649	2,352	5,001

Note: For annual data see the original series.



TABLE 58 — GDP(E) AND GDP(I) AT AVERAGE 1989-90 PRICES — TREND—continued  
(\$ million)

	Increase in stocks					Gross national expenditure	Exports of goods and services	Imports of goods and services	Gross domestic product GDP(E)	Statistical discrepancy	Gross domestic product GDP(I)
	Domestic final demand	Private non-farm	Farm	Public marketing authorities	Other public authorities						
1984-85-Sept.	75,635	728	-22	-46	11	76,306	10,829	12,340	74,795	860	75,655
Dec.	76,682	519	-13	-42	25	77,171	11,220	12,475	75,916	319	76,235
Mar.	78,106	411	-13	-35	42	78,511	11,571	12,448	77,634	-273	77,361
June	79,614	387	-14	-45	72	80,014	11,823	12,534	79,303	-701	78,602
1985-86-Sept.	80,811	653	-34	-101	98	81,427	11,910	12,732	80,605	-584	80,021
Dec.	80,596	733	-52	-182	85	81,180	11,858	12,763	80,275	-374	79,901
Mar.	80,298	559	-55	-183	41	80,660	11,899	12,477	80,082	-368	79,714
June	80,290	83	-33	-180	22	80,182	12,171	12,113	80,240	-359	79,881
1986-87-Sept.	80,558	-399	-19	-180	74	80,034	12,522	11,828	80,728	-336	80,392
Dec.	80,732	-526	-3	-174	113	80,142	12,943	11,688	81,397	-202	81,195
Mar.	80,877	-182	31	-229	101	80,598	13,291	11,739	82,150	110	82,260
June	81,596	198	46	-347	50	81,543	13,648	12,023	83,168	351	83,519
1987-88-Sept.	82,971	233	19	-438	21	82,806	14,181	12,469	84,518	335	84,853
Dec.	84,344	77	-6	-396	35	84,054	14,538	12,889	85,703	91	85,794
Mar.	85,069	-42	13	-195	40	84,885	14,474	13,163	86,196	127	86,323
June	85,634	170	56	23	9	85,892	14,229	13,663	86,458	513	86,971
1988-89-Sept.	86,724	598	98	152	-23	87,549	14,038	14,579	87,008	990	87,998
Dec.	88,530	877	101	113	-39	89,582	14,184	15,776	87,990	1,334	89,324
Mar.	90,439	1,024	50	-9	5	91,509	14,542	16,821	89,230	1,333	90,563
June	91,630	1,037	-11	129	59	92,844	14,756	17,326	90,274	1,167	91,441
1989-90-Sept.	92,244	916	-43	491	83	93,691	14,952	17,470	91,173	838	92,011
Dec.	92,501	585	-56	793	77	93,900	15,147	17,259	91,788	726	92,514
Mar.	92,506	67	-44	824	57	93,410	15,414	16,920	91,904	953	92,857
June	92,301	-484	-21	755	48	92,599	15,789	16,657	91,731	1,217	92,948
1990-91-Sept.	91,820	-814	53	767	33	91,859	16,118	16,408	91,569	1,154	92,723
Dec.	91,138	-828	44	704	-17	91,041	16,567	16,089	91,519	722	92,241
Mar.	90,714	-626	-41	350	-76	90,321	17,251	15,838	91,734	-30	91,704
June	90,609	-489	-74	-77	-100	89,869	17,958	15,887	91,940	-650	91,290
1991-92-Sept.	90,913	-399	—	-334	-77	90,103	18,366	16,266	92,203	-857	91,346
Dec.	91,344	-350	56	-305	-23	90,722	18,467	16,580	92,609	-767	91,842
Mar.	91,771	-272	24	-88	16	91,451	18,495	16,819	93,127	-674	92,453
June	92,360	-251	-72	116	8	92,161	18,753	17,208	93,706	-696	93,010
1992-93-Sept.	93,024	-206	-48	192	—	92,962	19,104	17,633	94,433	-815	93,618
Dec.	93,603	-28	-20	170	-25	93,700	19,432	17,879	95,253	-768	94,485
Mar.	93,946	95	-40	152	-63	94,090	19,707	17,968	95,829	-260	95,569
June	94,127	190	-87	153	-87	94,296	20,066	18,142	96,220	312	96,532
1993-94-Sept.	94,685	282	-60	86	-61	94,932	20,505	18,434	97,003	420	97,423
Dec.	95,972	290	-38	3	-11	96,216	21,072	18,793	98,495	-157	98,338
Mar.	97,859	417	-45	-109	1	98,123	21,559	19,440	100,242	-499	99,743
June	99,838	663	-62	-317	-34	100,088	21,959	20,434	101,613	-114	101,499
1994-95-Sept.	101,426	927	-36	-581	-72	101,664	22,204	21,512	102,356	592	102,948

Note: For annual data see the original series.

TABLE 59 — GDP(E) AND GDP(I) AT AVERAGE 1989-90 PRICES — SEASONALLY ADJUSTED  
( \$ million )

	Final consumption expenditure		Gross fixed capital expenditure							Total
			Private				Public			
	Private	Government	Dwellings	Non-dwelling construction	Equipment	Real estate transfer expenses	Total	Public enterprises	General government	
1984-85-Sept.	44,821	12,857	4,085	2,038	5,533	1,358	13,014	2,890	1,959	4,849
Dec.	45,461	12,800	4,307	2,178	5,444	1,362	13,291	2,942	1,985	4,927
Mar.	46,295	13,038	4,203	2,342	5,919	1,408	13,872	3,095	2,035	5,130
June	46,734	13,261	4,076	2,393	6,063	1,477	14,009	3,103	2,100	5,203
1985-86-Sept.	47,452	13,369	4,386	2,695	6,099	1,422	14,602	3,606	2,044	5,650
Dec.	47,833	13,581	4,109	2,766	5,684	1,324	13,883	3,436	2,165	5,601
Mar.	46,981	13,538	4,131	2,795	5,480	1,234	13,640	3,469	2,112	5,581
June	47,811	13,943	3,937	2,798	5,406	1,179	13,320	2,909	2,288	5,197
1986-87-Sept.	47,936	14,231	3,803	2,782	5,288	1,227	13,100	3,203	2,339	5,542
Dec.	47,505	14,046	3,679	2,793	6,127	1,268	13,867	3,223	2,311	5,534
Mar.	47,794	13,917	3,668	2,872	5,469	1,251	13,260	3,309	2,214	5,523
June	48,162	14,198	3,717	3,172	5,614	1,319	13,822	3,297	2,104	5,401
1987-88-Sept.	49,127	14,274	3,779	3,408	5,727	1,375	14,289	2,938	2,225	5,163
Dec.	49,693	14,531	3,966	3,348	6,082	1,619	15,015	3,141	2,212	5,353
Mar.	49,993	14,745	4,226	3,666	6,364	1,585	15,841	2,858	2,020	4,878
June	50,074	14,553	4,294	4,078	6,602	1,751	16,725	2,135	1,801	3,936
1988-89-Sept.	50,579	14,754	4,731	3,750	6,165	1,908	16,554	2,360	1,989	4,349
Dec.	51,696	14,824	4,901	3,690	7,161	1,847	17,599	2,919	1,908	4,827
Mar.	52,784	14,581	4,956	3,926	7,631	1,845	18,358	2,603	2,070	4,673
June	52,990	15,290	5,103	4,198	7,594	1,671	18,566	2,931	1,971	4,902
1989-90-Sept.	53,854	15,073	4,983	4,367	7,346	1,404	18,100	3,273	2,049	5,322
Dec.	54,293	15,317	4,645	4,337	6,922	1,283	17,187	3,019	2,259	5,278
Mar.	54,821	15,771	4,543	4,147	6,600	1,299	16,589	3,698	2,161	5,859
June	54,847	15,799	4,361	3,746	6,493	1,311	15,911	3,168	2,139	5,307
1990-91-Sept.	55,156	15,724	4,269	3,702	6,570	1,364	15,905	3,174	2,169	5,343
Dec.	54,899	15,830	4,182	3,588	6,188	1,399	15,357	3,024	1,996	5,020
Mar.	54,843	15,890	4,109	3,272	5,975	1,326	14,682	2,912	2,281	5,193
June	55,120	16,262	3,947	3,123	5,743	1,374	14,187	2,663	2,165	4,828
1991-92-Sept.	55,789	16,391	3,882	2,835	5,648	1,522	13,887	2,851	2,323	5,174
Dec.	56,107	16,282	4,023	2,804	5,405	1,427	13,659	3,003	2,122	5,125
Mar.	56,627	16,240	4,178	2,801	5,495	1,525	13,999	2,846	2,102	4,948
June	57,121	16,386	4,208	2,769	5,500	1,542	14,019	2,681	2,176	4,857
1992-93-Sept.	57,509	16,631	4,417	2,417	5,094	1,518	13,446	3,066	2,162	5,228
Dec.	57,749	16,515	4,631	2,728	6,758	1,494	15,611	1,932	2,202	4,134
Mar.	57,828	16,511	4,644	2,526	5,727	1,532	14,429	2,685	2,181	4,866
June	58,216	17,080	4,760	2,572	5,965	1,509	14,806	2,176	2,277	4,453
1993-94-Sept.	58,241	16,404	4,997	2,483	5,988	1,588	15,056	2,442	2,096	4,538
Dec.	59,287	16,663	5,078	2,608	6,250	1,665	15,601	2,149	2,112	4,261
Mar.	60,054	17,507	5,040	2,650	7,010	1,716	16,416	2,060	2,110	4,170
June	60,294	17,618	5,381	2,755	7,246	1,706	17,088	2,403	2,280	4,683
1994-95-Sept.	61,527	17,205	5,566	2,598	7,755	1,704	17,623	3,025	2,389	5,414

Note: For annual data see the original series.

TABLE 59 — GDP(E) AND GDP(I) AT AVERAGE 1989-90 PRICES — SEASONALLY ADJUSTED—continued  
( \$ million )

	Increase in stocks					Gross national expenditure	Exports of goods and services	Imports of goods and services	Gross domestic product GDP(E)	Statistical discrepancy	Gross domestic product GDP(I)
	Domestic final demand	Private non-farm	Farm	Public marketing authorities	Other public authorities						
1984-85-Sept.	75,541	659	-80	79	-10	76,189	11,110	12,650	74,649	836	75,485
Dec.	76,479	559	114	-286	65	76,931	11,008	12,529	75,410	1,007	76,417
Mar.	78,335	382	-144	167	6	78,746	11,505	12,279	77,972	-1,027	76,945
June	79,207	239	55	-72	71	79,500	12,104	12,367	79,237	-644	78,593
1985-86-Sept.	81,073	743	-32	-163	105	81,726	11,626	12,941	80,411	-219	80,192
Dec.	80,898	364	-50	-127	122	81,207	12,076	12,846	80,437	-934	79,503
Mar.	79,740	988	-111	-217	20	80,420	11,776	12,323	79,873	424	80,297
June	80,271	395	11	-192	-13	80,472	12,103	12,262	80,313	-1,098	79,215
1986-87-Sept.	80,809	-1,160	23	-129	87	79,630	12,562	11,630	80,562	113	80,675
Dec.	80,952	-227	-100	-227	107	80,505	13,105	11,911	81,699	-371	81,328
Mar.	80,494	-99	83	-211	193	80,460	13,058	11,502	82,016	-7	82,009
June	81,583	2	55	-245	-83	81,312	13,831	12,137	83,006	519	83,525
1987-88-Sept.	82,853	472	56	-550	111	82,942	13,967	12,409	84,500	359	84,859
Dec.	84,592	197	-105	-437	-28	84,219	14,562	12,960	85,821	382	86,203
Mar.	85,457	-366	69	-158	80	85,082	15,026	13,352	86,756	-675	86,081
June	85,288	107	75	49	29	85,548	13,625	13,369	85,804	1,014	86,818
1988-89-Sept.	86,236	815	34	153	-77	87,161	14,139	14,433	86,867	1,095	87,962
Dec.	88,946	954	153	122	9	90,184	14,366	16,026	88,524	1,008	89,532
Mar.	90,396	777	77	155	-57	91,348	14,252	16,806	88,794	1,520	90,314
June	91,748	1,070	-41	-223	97	92,651	15,012	17,340	90,323	1,406	91,729
1989-90-Sept.	92,349	1,269	-122	451	107	94,054	14,975	17,530	91,499	543	92,042
Dec.	92,075	137	86	1,289	45	93,632	14,931	17,123	91,440	682	92,122
Mar.	93,040	362	-117	524	61	93,870	15,544	17,247	92,167	916	93,083
June	91,864	-452	-87	694	49	92,068	15,785	16,045	91,808	1,417	93,225
1990-91-Sept.	92,128	-1,008	152	742	40	92,054	16,176	16,927	91,303	1,032	92,335
Dec.	91,106	-986	-6	982	-19	91,077	16,456	16,045	91,488	875	92,363
Mar.	90,608	-302	119	178	-48	90,555	17,119	15,648	92,026	-8	92,018
June	90,397	-495	-385	-47	-159	89,311	18,162	15,831	91,642	-711	90,931
1991-92-Sept.	91,241	-691	210	-369	-61	90,330	18,420	16,310	92,440	-1,238	91,202
Dec.	91,173	-103	23	-357	4	90,740	18,484	16,856	92,368	-351	92,017
Mar.	91,814	-195	64	-92	-17	91,574	18,299	16,522	93,351	-658	92,693
June	92,383	-554	-139	172	53	91,915	18,885	17,200	93,600	-958	92,642
1992-93-Sept.	92,814	59	-62	324	-34	93,101	18,947	17,682	94,366	-542	93,824
Dec.	94,009	-170	-1	-77	-37	93,724	19,738	18,182	95,280	-760	94,520
Mar.	93,634	113	63	323	8	94,141	19,409	17,601	95,949	-759	95,190
June	94,555	307	-215	75	-165	94,557	20,223	18,195	96,585	417	97,002
1993-94-Sept.	94,239	87	-75	142	-53	94,340	20,407	18,608	96,139	1,344	97,483
Dec.	95,812	544	45	-34	-16	96,351	21,129	18,753	98,727	-867	97,860
Mar.	98,147	219	20	-192	82	98,276	21,472	19,258	100,490	-538	99,952
June	99,683	561	-273	-46	-107	99,818	22,171	20,257	101,732	-494	101,238
1994-95-Sept.	101,769	1,193	130	-826	-55	102,211	22,076	21,976	102,311	1,288	103,599

Note: For annual data see the original series.

TABLE 60 — GDP(E) AND GDP(I) AT AVERAGE 1989-90 PRICES — ORIGINAL  
(\$ million)

	Final consumption expenditure		Gross fixed capital expenditure							
			Private				Public			
	Private	Government	Dwellings	Non-dwelling construction	Equipment	Real estate transfer expenses	Total	Public enterprises	General government	Total
1984-85	183,115	52,069	16,670	8,935	22,968	5,594	54,167	12,026	8,116	20,142
1985-86	189,994	54,462	16,560	11,060	22,661	5,157	55,438	13,368	8,651	22,019
1986-87	191,259	56,476	14,859	11,602	22,573	5,058	54,092	13,020	8,920	21,940
1987-88	199,074	58,191	16,228	14,491	24,790	6,319	61,828	11,027	8,209	19,236
1988-89	208,070	59,541	19,669	15,529	28,547	7,269	71,014	10,912	7,952	18,864
1989-90	217,817	61,639	18,546	16,624	27,344	5,299	67,813	13,016	8,647	21,663
1990-91	219,976	63,375	16,520	13,717	24,443	5,464	60,144	11,737	8,604	20,341
1991-92	225,540	65,324	16,271	11,213	22,034	6,011	55,529	11,452	8,699	20,151
1992-93	231,243	66,760	18,442	10,246	23,583	6,050	58,321	9,806	8,902	18,708
1993-94	237,786	68,135	20,485	10,489	26,547	6,667	64,188	8,970	8,643	17,613
1984-85-Sept.	44,610	12,618	4,180	2,133	5,412	1,390	13,115	2,664	1,661	4,325
Dec.	48,005	13,060	4,523	2,249	5,801	1,405	13,978	3,000	2,052	5,052
Mar.	44,467	12,411	3,952	2,177	5,158	1,333	12,620	2,713	1,688	4,401
June	46,033	13,980	4,015	2,376	6,597	1,466	14,454	3,649	2,715	6,364
1985-86-Sept.	47,278	13,080	4,483	2,824	5,954	1,445	14,706	3,365	1,737	5,102
Dec.	50,542	13,929	4,324	2,853	6,072	1,343	14,592	3,535	2,230	5,765
Mar.	45,054	12,820	3,885	2,594	4,771	1,162	12,412	3,034	1,757	4,791
June	47,120	14,633	3,868	2,789	5,864	1,207	13,728	3,434	2,927	6,361
1986-87-Sept.	47,800	13,984	3,883	2,921	5,142	1,255	13,201	2,936	1,998	4,934
Dec.	50,211	14,394	3,879	2,868	6,564	1,287	14,598	3,352	2,366	5,718
Mar.	45,910	13,174	3,454	2,646	4,792	1,191	12,083	2,861	1,904	4,765
June	47,338	14,924	3,643	3,167	6,075	1,325	14,210	3,871	2,652	6,523
1987-88-Sept.	49,203	14,041	3,861	3,568	5,543	1,415	14,387	2,689	1,942	4,631
Dec.	52,382	14,868	4,182	3,460	6,543	1,644	15,829	3,260	2,251	5,511
Mar.	48,231	13,984	3,972	3,400	5,585	1,508	14,465	2,450	1,751	4,201
June	49,258	15,298	4,213	4,063	7,119	1,752	17,147	2,628	2,265	4,893
1988-89-Sept.	50,819	14,508	4,849	3,915	5,966	1,972	16,702	2,138	1,736	3,874
Dec.	54,407	15,087	5,156	3,812	7,699	1,875	18,542	3,057	1,929	4,986
Mar.	50,633	13,852	4,654	3,641	6,726	1,734	16,755	2,210	1,828	4,038
June	52,211	16,094	5,010	4,161	8,156	1,688	19,015	3,507	2,459	5,966
1989-90-Sept.	54,051	14,794	5,105	4,555	7,119	1,455	18,234	3,057	1,773	4,830
Dec.	57,045	15,699	4,899	4,496	7,438	1,302	18,135	3,151	2,272	5,423
Mar.	52,702	14,826	4,265	3,863	5,825	1,239	15,192	3,012	1,919	4,931
June	54,019	16,320	4,277	3,710	6,962	1,303	16,252	3,796	2,683	6,479
1990-91-Sept.	55,272	15,897	4,362	3,849	6,383	1,415	16,009	2,967	1,848	4,815
Dec.	57,644	16,046	4,484	3,740	6,630	1,421	16,275	3,152	2,006	5,158
Mar.	52,698	15,089	3,808	3,036	5,291	1,259	13,394	2,307	2,034	4,341
June	54,362	16,343	3,866	3,092	6,139	1,369	14,466	3,311	2,716	6,027
1991-92-Sept.	55,805	16,860	3,966	2,938	5,490	1,579	13,973	2,618	1,957	4,575
Dec.	58,905	16,524	4,313	2,940	5,797	1,453	14,503	3,118	2,138	5,256
Mar.	54,508	15,443	3,872	2,590	4,877	1,458	12,797	2,358	1,861	4,219
June	56,322	16,497	4,120	2,745	5,870	1,521	14,256	3,358	2,743	6,101
1992-93-Sept.	57,604	17,150	4,516	2,495	4,953	1,575	13,539	2,797	1,806	4,603
Dec.	60,816	16,722	4,962	2,874	7,215	1,526	16,577	2,012	2,222	4,234
Mar.	55,390	15,658	4,308	2,325	5,082	1,462	13,177	2,225	1,938	4,163
June	57,433	17,230	4,656	2,552	6,333	1,487	15,028	2,772	2,936	5,708
1993-94-Sept.	58,328	16,901	5,112	2,559	5,835	1,650	15,156	2,180	1,751	3,931
Dec.	62,559	16,859	5,435	2,760	6,712	1,701	16,608	2,230	2,136	4,366
Mar.	57,374	16,605	4,677	2,437	6,300	1,637	15,051	1,543	1,876	3,419
June	59,525	17,770	5,261	2,733	7,700	1,679	17,373	3,017	2,880	5,897
1994-95-Sept.	61,691	17,705	5,694	2,684	7,571	1,772	17,721	2,731	1,986	4,717

TABLE 60 — GDP(E) AND GDP(I) AT AVERAGE 1989-90 PRICES — ORIGINAL—*continued*  
(\$ million)

	Increase in stocks					Gross national expend- iture	Exports of goods and services	Imports of goods and services	Gross domestic product GDP(E)	Statistical discre- pancy	Gross domestic product GDP(I)
	Domestic final demand	Private non-farm	Farm	Public market- ing author- ities	Other public author- ities						
1984-85	309,493	1,798	-88	-71	132	311,264	45,683	49,806	307,141	108	307,249
1985-86	321,913	2,432	-185	-681	198	323,677	47,615	50,380	320,912	-2,084	318,828
1986-87	323,767	-1,490	41	-727	307	321,898	52,456	47,177	327,177	261	327,438
1987-88	338,329	388	72	-1,037	194	337,946	56,969	52,047	342,868	1,489	344,357
1988-89	357,489	3,563	244	260	-24	361,532	57,793	64,485	354,840	4,873	359,713
1989-90	368,932	1,312	-224	3,120	261	373,401	61,029	67,917	366,513	3,773	370,286
1990-91	363,836	-2,763	-44	1,731	-186	362,574	67,902	64,470	366,006	1,615	367,621
1991-92	366,544	-1,529	106	-650	-24	364,447	74,056	66,823	371,680	-3,001	368,679
1992-93	375,032	308	-137	647	-228	375,622	78,330	71,635	382,317	-1,965	380,352
1993-94	387,722	1,373	-263	-137	-95	388,600	85,111	76,768	396,943	147	397,090
1984-85-Sept.	74,668	1,303	-256	-402	-27	75,286	10,899	13,219	72,966	1,696	74,662
Dec.	80,095	515	477	2,959	148	84,194	11,284	12,451	83,027	137	83,164
Mar.	73,899	209	-104	-1,017	-113	72,874	11,361	11,846	72,389	657	73,046
June	80,831	-229	-205	-1,611	124	78,910	12,139	12,290	78,759	-2,382	76,377
1985-86-Sept.	80,166	1,401	-210	-463	90	80,984	11,359	13,512	78,831	451	79,282
Dec.	84,828	378	310	2,651	201	88,368	12,440	12,845	87,963	-1,611	86,352
Mar.	75,077	981	-58	-1,352	-62	74,586	11,668	11,864	74,390	1,622	76,012
June	81,842	-328	-227	-1,517	-31	79,739	12,148	12,159	79,728	-2,546	77,182
1986-87-Sept.	79,919	-411	-153	-402	113	79,066	12,281	12,145	79,202	739	79,941
Dec.	84,921	-445	264	2,028	176	86,944	13,572	11,911	88,605	-619	87,986
Mar.	75,932	98	158	-886	114	75,416	12,819	11,126	77,109	852	77,961
June	82,995	-732	-228	-1,467	-96	80,472	13,784	11,995	82,261	-711	81,550
1987-88-Sept.	82,262	1,203	-176	-686	138	82,741	13,613	12,943	83,411	1,343	84,754
Dec.	88,590	34	344	1,656	31	90,655	15,112	12,989	92,778	-287	92,491
Mar.	80,881	-184	102	-1,081	6	79,724	14,754	12,926	81,552	1,013	82,565
June	86,596	-665	-198	-926	19	84,826	13,490	13,189	85,127	-580	84,547
1988-89-Sept.	85,903	1,510	-214	-133	-46	87,020	13,899	15,001	85,918	2,199	88,117
Dec.	93,022	865	705	2,483	56	97,131	14,927	16,109	95,949	-127	95,822
Mar.	85,278	1,031	100	-814	-126	85,469	14,078	16,311	83,236	3,180	86,416
June	93,286	157	-347	-1,276	92	91,912	14,889	17,064	89,737	-379	89,358
1989-90-Sept.	91,909	2,007	-322	216	134	93,944	14,760	18,215	90,489	1,083	91,572
Dec.	96,302	43	660	3,743	88	100,836	15,287	17,230	98,893	-94	98,799
Mar.	87,651	692	-114	-442	-6	87,781	15,461	16,750	86,492	2,544	89,036
June	93,070	-1,430	-448	-397	45	90,840	15,521	15,721	90,640	240	90,880
1990-91-Sept.	91,993	-298	-79	255	65	91,936	16,102	17,623	90,415	1,316	91,731
Dec.	95,123	-1,063	627	3,457	24	98,168	16,859	16,203	98,824	-28	98,796
Mar.	85,522	62	123	-820	-112	84,775	17,013	15,205	86,583	1,712	88,295
June	91,198	-1,464	-715	-1,161	-163	87,695	17,928	15,439	90,184	-1,385	88,799
1991-92-Sept.	91,213	-45	-162	-488	-38	90,480	18,207	17,023	91,664	-1,298	90,366
Dec.	95,188	-149	751	1,355	49	97,194	19,157	17,058	99,293	-1,526	97,767
Mar.	86,967	197	30	-818	-77	86,299	18,094	15,986	88,407	1,020	89,427
June	93,176	-1,532	-513	-699	42	90,474	18,598	16,756	92,316	-1,197	91,119
1992-93-Sept.	92,896	658	-357	-23	-9	93,165	18,790	18,477	93,478	-565	92,913
Dec.	98,349	-167	769	1,290	9	100,250	20,448	18,400	102,298	-1,300	100,998
Mar.	88,388	496	80	470	-50	89,384	19,195	17,026	91,553	-46	91,507
June	95,399	-679	-629	-1,090	-178	92,823	19,897	17,732	94,988	-54	94,934
1993-94-Sept.	94,316	670	-403	-362	-30	94,191	20,260	19,459	94,992	1,396	96,388
Dec.	100,392	579	700	2,682	34	104,387	21,842	18,952	107,277	-1,711	105,566
Mar.	92,449	604	66	-1,104	24	92,039	21,246	18,581	94,704	593	95,297
June	100,565	-480	-626	-1,353	-123	97,983	21,763	19,776	99,970	-131	99,839
1994-95-Sept.	101,834	1,811	-198	-608	-32	102,807	21,855	22,951	101,711	1,015	102,726

TABLE 61 — GDP(P) AT AVERAGE 1989-90 PRICES — TREND  
(\$ million)

	Agriculture, forestry, fishing and hunting			Mining			Electricity, gas and water				
	Agriculture	Forestry, fishing and hunting	Total	Mining (excl- uding services to mining)	Services to mining	Total	Manu- fact- uring	Elect- ricity	Gas	Water	Total
1984-85-Sept.	3,181	312	3,493	2,710	213	2,923	12,442	1,506	211	692	2,409
Dec.	3,227	306	3,533	2,753	203	2,956	12,609	1,517	216	701	2,434
Mar.	3,281	301	3,582	2,887	201	3,088	12,720	1,532	216	701	2,449
June	3,288	298	3,586	3,076	202	3,278	12,859	1,554	212	692	2,458
1985-86-Sept.	3,227	297	3,524	3,244	200	3,444	13,006	1,579	208	686	2,473
Dec.	3,176	295	3,471	3,268	194	3,462	12,994	1,598	208	701	2,507
Mar.	3,176	294	3,470	3,141	182	3,323	12,932	1,613	208	726	2,547
June	3,218	295	3,513	2,980	162	3,142	12,902	1,629	207	731	2,567
1986-87-Sept.	3,254	296	3,550	2,910	136	3,046	12,888	1,644	205	715	2,564
Dec.	3,299	296	3,595	2,957	119	3,076	12,943	1,658	204	698	2,560
Mar.	3,323	294	3,617	3,066	122	3,188	13,096	1,678	206	702	2,586
June	3,294	293	3,587	3,178	134	3,312	13,356	1,707	210	715	2,632
1987-88-Sept.	3,250	297	3,547	3,313	149	3,462	13,671	1,744	214	719	2,677
Dec.	3,183	304	3,487	3,431	160	3,591	13,855	1,774	219	718	2,711
Mar.	3,112	310	3,422	3,486	167	3,653	13,909	1,784	222	723	2,729
June	3,082	315	3,397	3,477	171	3,648	14,054	1,794	224	733	2,751
1988-89-Sept.	3,086	318	3,404	3,467	173	3,640	14,285	1,819	228	741	2,788
Dec.	3,120	322	3,442	3,487	173	3,660	14,528	1,857	232	741	2,830
Mar.	3,166	323	3,489	3,525	166	3,691	14,693	1,892	238	741	2,871
June	3,218	321	3,539	3,559	151	3,710	14,652	1,914	244	749	2,907
1989-90-Sept.	3,321	317	3,638	3,628	143	3,771	14,544	1,931	249	765	2,945
Dec.	3,417	314	3,731	3,749	143	3,892	14,419	1,952	253	778	2,983
Mar.	3,473	314	3,787	3,885	148	4,033	14,303	1,969	253	775	2,997
June	3,525	318	3,843	3,999	146	4,145	14,279	1,985	248	773	3,006
1990-91-Sept.	3,587	326	3,913	4,043	137	4,180	14,231	1,999	241	785	3,025
Dec.	3,656	336	3,992	4,016	130	4,146	14,127	2,002	237	805	3,044
Mar.	3,691	343	4,034	4,007	126	4,133	14,028	2,001	237	822	3,060
June	3,618	347	3,965	4,026	121	4,147	13,935	2,004	239	828	3,071
1991-92-Sept.	3,512	350	3,862	4,064	118	4,182	13,876	2,016	240	822	3,078
Dec.	3,441	353	3,794	4,109	114	4,223	13,829	2,037	243	806	3,086
Mar.	3,456	354	3,810	4,137	112	4,249	13,792	2,056	248	795	3,099
June	3,550	353	3,903	4,142	114	4,256	13,833	2,067	253	784	3,104
1992-93-Sept.	3,629	348	3,977	4,109	120	4,229	13,974	2,080	254	774	3,108
Dec.	3,673	344	4,017	4,092	126	4,218	14,179	2,106	250	777	3,133
Mar.	3,702	341	4,043	4,124	129	4,253	14,393	2,126	244	796	3,166
June	3,691	337	4,028	4,135	128	4,263	14,647	2,143	243	813	3,199
1993-94-Sept.	3,719	331	4,050	4,107	128	4,235	14,970	2,160	249	810	3,219
Dec.	3,819	326	4,145	4,109	129	4,238	15,399	2,166	257	792	3,215
Mar.	3,812	324	4,136	4,197	129	4,326	15,876	2,160	264	798	3,222
June	3,650	323	3,973	4,322	131	4,453	16,320	2,146	268	821	3,235
1994-95-Sept.	3,380	322	3,702	4,426	132	4,558	16,653	2,128	269	847	3,244

Note: For annual data see the original series.

TABLE 61 — GDP(P) AT AVERAGE 1989-90 PRICES — TREND — *continued*  
(\$ million)

	Wholesale and retail trade			Transport and storage				Communication		
	Construction	Wholesale trade	Retail trade	Total	Rail transport	Water transport	Air transport and other transport and storage		Total	
1984-85-Sept.	6,028	6,267	7,393	13,660	349	388	574	2,185	3,496	1,306
Dec.	6,169	6,340	7,550	13,890	351	389	582	2,191	3,513	1,329
Mar.	6,253	6,366	7,740	14,106	362	391	592	2,197	3,542	1,357
June	6,356	6,379	7,901	14,280	375	395	607	2,225	3,602	1,387
1985-86-Sept.	6,422	6,400	7,928	14,328	383	397	620	2,284	3,684	1,414
Dec.	6,457	6,359	7,858	14,217	384	396	632	2,333	3,745	1,442
Mar.	6,445	6,286	7,798	14,084	381	394	648	2,342	3,765	1,470
June	6,380	6,234	7,766	14,000	383	393	667	2,314	3,757	1,495
1986-87-Sept.	6,317	6,213	7,735	13,948	389	391	688	2,294	3,762	1,519
Dec.	6,267	6,214	7,668	13,882	389	389	705	2,311	3,794	1,548
Mar.	6,248	6,233	7,616	13,849	387	389	716	2,353	3,845	1,579
June	6,337	6,318	7,698	14,016	389	396	733	2,391	3,909	1,610
1987-88-Sept.	6,497	6,470	7,844	14,314	396	408	758	2,410	3,972	1,652
Dec.	6,627	6,609	7,956	14,565	399	415	782	2,447	4,043	1,691
Mar.	6,679	6,733	8,017	14,750	394	412	806	2,514	4,126	1,730
June	6,693	6,880	8,097	14,977	384	405	832	2,594	4,215	1,776
1988-89-Sept.	6,772	7,035	8,264	15,299	381	400	853	2,647	4,281	1,801
Dec.	7,007	7,203	8,469	15,672	388	404	860	2,667	4,319	1,813
Mar.	7,311	7,382	8,654	16,036	400	414	832	2,698	4,344	1,839
June	7,534	7,511	8,774	16,285	411	422	761	2,739	4,333	1,895
1989-90-Sept.	7,582	7,544	8,865	16,409	421	427	695	2,772	4,315	1,973
Dec.	7,441	7,465	8,963	16,428	425	432	688	2,786	4,331	2,037
Mar.	7,265	7,332	9,031	16,363	428	445	748	2,774	4,395	2,067
June	7,168	7,180	9,021	16,201	428	456	829	2,759	4,472	2,084
1990-91-Sept.	7,100	6,998	8,889	15,887	423	457	862	2,738	4,480	2,102
Dec.	6,980	6,842	8,664	15,506	421	450	847	2,705	4,423	2,138
Mar.	6,762	6,769	8,512	15,281	423	447	838	2,691	4,399	2,187
June	6,500	6,748	8,492	15,240	427	450	865	2,703	4,445	2,232
1991-92-Sept.	6,303	6,771	8,615	15,386	429	453	924	2,744	4,550	2,261
Dec.	6,173	6,803	8,790	15,593	426	451	976	2,787	4,640	2,288
Mar.	6,103	6,822	8,920	15,742	422	446	997	2,789	4,654	2,326
June	6,104	6,841	8,999	15,840	421	440	1,003	2,770	4,634	2,380
1992-93-Sept.	6,158	6,836	9,042	15,878	425	437	1,022	2,748	4,632	2,457
Dec.	6,298	6,817	9,069	15,886	432	441	1,058	2,741	4,672	2,566
Mar.	6,458	6,826	9,093	15,919	442	448	1,097	2,758	4,745	2,681
June	6,545	6,889	9,106	15,995	452	461	1,128	2,791	4,832	2,766
1993-94-Sept.	6,563	7,037	9,184	16,221	462	471	1,149	2,839	4,921	2,818
Dec.	6,618	7,223	9,343	16,566	470	474	1,167	2,896	5,007	2,852
Mar.	6,762	7,379	9,519	16,898	473	474	1,189	2,942	5,078	2,907
June	6,935	7,515	9,655	17,170	470	481	1,211	2,990	5,152	2,983
1994-95-Sept.	7,078	7,636	9,743	17,379	464	490	1,229	3,029	5,212	3,064

Note: For annual data see the original series.

TABLE 61 — GDP(P) AT AVERAGE 1989-90 PRICES — TREND — *continued*  
(\$ million)

	Finance, property and business services	Public administ- ration and defence	Recreation, personal and other services			Total	Owner- ship of dwell- ings	Import duties	less Imputed bank service charge	Gross domestic product GDP(P)
			Comm- unity services	Entertain- ment and recreat- ional services	Restaur- ants, hotels, clubs and personal services					
1984-85-Sept.	7,931	2,721	7,999	1,135	2,186	3,321	7,197	723	1,809	73,840
Dec.	8,120	2,732	8,094	1,158	2,222	3,380	7,306	740	1,841	74,964
Mar.	8,281	2,741	8,170	1,169	2,262	3,431	7,384	756	1,855	76,005
June	8,442	2,765	8,228	1,167	2,295	3,462	7,446	774	1,826	77,097
1985-86-Sept.	8,643	2,803	8,290	1,166	2,309	3,475	7,516	782	1,765	78,039
Dec.	8,860	2,846	8,390	1,183	2,314	3,497	7,585	774	1,705	78,542
Mar.	9,038	2,893	8,536	1,207	2,318	3,525	7,651	757	1,680	78,756
June	9,172	2,932	8,693	1,219	2,323	3,542	7,712	727	1,690	78,844
1986-87-Sept.	9,288	2,953	8,825	1,214	2,333	3,547	7,771	703	1,717	78,964
Dec.	9,473	2,967	8,955	1,205	2,354	3,559	7,829	690	1,753	79,385
Mar.	9,732	2,994	9,087	1,201	2,387	3,588	7,887	690	1,795	80,191
June	9,983	3,039	9,205	1,208	2,427	3,635	7,943	702	1,832	81,434
1987-88-Sept.	10,190	3,093	9,290	1,223	2,473	3,696	8,001	718	1,858	82,922
Dec.	10,364	3,144	9,346	1,243	2,518	3,761	8,062	736	1,876	84,107
Mar.	10,515	3,188	9,426	1,265	2,550	3,815	8,126	750	1,907	84,911
June	10,678	3,230	9,557	1,285	2,567	3,852	8,194	778	1,960	85,840
1988-89-Sept.	10,854	3,266	9,711	1,305	2,583	3,888	8,267	838	2,019	87,075
Dec.	11,043	3,291	9,865	1,311	2,613	3,924	8,345	926	2,041	88,624
Mar.	11,194	3,299	9,987	1,307	2,658	3,965	8,426	1,006	2,001	90,150
June	11,333	3,284	10,088	1,304	2,703	4,007	8,507	1,035	1,923	91,186
1989-90-Sept.	11,531	3,267	10,212	1,312	2,741	4,053	8,586	1,028	1,860	91,994
Dec.	11,791	3,271	10,365	1,328	2,757	4,085	8,662	1,003	1,844	92,595
Mar.	11,947	3,291	10,484	1,344	2,752	4,096	8,733	977	1,870	92,868
June	11,895	3,310	10,536	1,347	2,738	4,085	8,800	961	1,918	92,867
1990-91-Sept.	11,714	3,325	10,539	1,343	2,722	4,065	8,865	949	1,957	92,418
Dec.	11,535	3,345	10,569	1,342	2,695	4,037	8,928	931	1,981	91,720
Mar.	11,368	3,386	10,669	1,348	2,657	4,005	8,987	912	1,999	91,212
June	11,196	3,453	10,798	1,356	2,632	3,988	9,043	905	2,023	90,895
1991-92-Sept.	11,016	3,524	10,929	1,360	2,628	3,988	9,099	914	2,054	90,914
Dec.	10,925	3,581	11,057	1,361	2,643	4,004	9,154	927	2,077	91,197
Mar.	10,958	3,607	11,164	1,363	2,660	4,023	9,213	942	2,069	91,613
June	11,086	3,615	11,243	1,371	2,676	4,047	9,276	963	2,048	92,236
1992-93-Sept.	11,219	3,637	11,314	1,390	2,679	4,069	9,346	985	2,015	92,968
Dec.	11,294	3,673	11,411	1,418	2,680	4,098	9,423	998	1,982	93,884
Mar.	11,310	3,698	11,540	1,443	2,686	4,129	9,499	1,000	1,980	94,854
June	11,243	3,690	11,663	1,469	2,715	4,184	9,570	1,010	2,002	95,633
1993-94-Sept.	11,108	3,660	11,749	1,499	2,755	4,254	9,641	1,030	2,002	96,437
Dec.	11,017	3,647	11,828	1,529	2,790	4,319	9,718	1,063	1,970	97,662
Mar.	11,114	3,673	11,946	1,560	2,836	4,396	9,800	1,119	1,936	99,317
June	11,338	3,720	12,089	1,593	2,901	4,494	9,878	1,190	1,933	100,997
1994-95-Sept.	11,618	3,772	12,236	1,626	2,972	4,598	9,952	1,262	1,955	102,373

Note: For annual data see the original series.



TABLE 62 — GDP(P) AT AVERAGE 1989-90 PRICES — SEASONALLY ADJUSTED  
(\$ million)

	Agriculture, forestry, fishing and hunting			Mining			Electricity, gas and water				
	Agriculture	Forestry, fishing and hunting	Total	Mining (excl- uding services to mining)	Services to mining	Total	Manu- fact- uring	Elect- ricity	Gas	Water	Total
1984-85-Sept.	3,117	311	3,428	2,739	218	2,957	12,728	1,522	209	681	2,412
Dec.	3,217	310	3,527	2,755	196	2,951	12,479	1,513	219	710	2,442
Mar.	3,297	297	3,594	2,810	195	3,005	12,630	1,524	218	704	2,446
June	3,346	298	3,644	3,079	209	3,288	12,993	1,554	207	687	2,448
1985-86-Sept.	3,182	300	3,482	3,343	211	3,554	12,898	1,589	211	693	2,493
Dec.	3,160	294	3,454	3,197	166	3,363	13,131	1,593	208	678	2,479
Mar.	3,189	293	3,482	3,232	208	3,440	12,856	1,612	203	740	2,555
June	3,216	293	3,509	2,916	161	3,077	12,833	1,630	215	744	2,589
1986-87-Sept.	3,252	299	3,551	2,884	127	3,011	13,016	1,648	199	717	2,564
Dec.	3,305	296	3,601	2,944	119	3,063	12,903	1,655	205	670	2,530
Mar.	3,292	294	3,586	3,120	123	3,243	12,995	1,673	206	719	2,598
June	3,380	293	3,673	3,179	135	3,314	13,397	1,713	210	715	2,638
1987-88-Sept.	3,172	296	3,468	3,221	146	3,367	13,750	1,733	216	721	2,670
Dec.	3,179	303	3,482	3,523	167	3,690	13,770	1,784	216	714	2,714
Mar.	3,215	315	3,530	3,510	163	3,673	14,088	1,798	225	723	2,746
June	2,953	312	3,265	3,416	171	3,587	13,833	1,778	222	735	2,735
1988-89-Sept.	3,120	317	3,437	3,469	173	3,642	14,261	1,801	228	736	2,765
Dec.	3,173	324	3,497	3,520	174	3,694	14,779	1,889	233	754	2,876
Mar.	3,133	323	3,456	3,515	168	3,683	14,445	1,877	238	733	2,848
June	3,182	322	3,504	3,518	153	3,671	14,816	1,912	243	740	2,895
1989-90-Sept.	3,363	315	3,678	3,710	138	3,848	14,551	1,943	249	775	2,967
Dec.	3,405	316	3,721	3,641	132	3,773	14,288	1,939	255	779	2,973
Mar.	3,501	313	3,814	3,939	170	4,109	14,405	1,970	252	779	3,001
June	3,483	315	3,798	4,021	132	4,153	14,206	1,995	250	765	3,010
1990-91-Sept.	3,591	329	3,920	4,020	147	4,167	14,270	1,988	239	777	3,004
Dec.	3,685	336	4,021	4,055	119	4,174	14,161	2,009	237	818	3,064
Mar.	3,634	342	3,976	3,950	132	4,082	13,988	2,007	237	818	3,062
June	3,728	350	4,078	4,041	124	4,165	13,907	1,992	240	825	3,057
1991-92-Sept.	3,477	347	3,824	4,083	107	4,190	13,952	2,015	240	828	3,083
Dec.	3,335	353	3,688	4,089	126	4,215	13,777	2,043	242	810	3,095
Mar.	3,572	357	3,929	4,135	109	4,244	13,818	2,058	248	782	3,088
June	3,473	352	3,825	4,167	107	4,274	13,819	2,063	252	783	3,098
1992-93-Sept.	3,659	348	4,007	4,121	124	4,245	13,933	2,084	259	803	3,146
Dec.	3,703	343	4,046	4,053	132	4,185	14,245	2,094	247	738	3,079
Mar.	3,670	342	4,012	4,088	120	4,208	14,367	2,135	243	798	3,176
June	3,703	339	4,042	4,228	133	4,361	14,688	2,161	247	844	3,252
1993-94-Sept.	3,734	329	4,063	4,118	131	4,249	14,866	2,112	240	802	3,154
Dec.	3,697	324	4,021	3,983	119	4,102	15,504	2,214	263	779	3,256
Mar.	3,929	326	4,255	4,254	137	4,391	15,763	2,150	267	799	3,216
June	3,819	321	4,140	4,355	129	4,484	16,429	2,128	264	818	3,210
1994-95-Sept.	3,121	323	3,444	4,386	130	4,516	16,673	2,147	271	856	3,274

Note: For annual data see the original series.

TABLE 62 — GDP(P) AT AVERAGE 1989-90 PRICES — SEASONALLY ADJUSTED — *continued*  
(\$ million)

	<i>Wholesale and retail trade</i>				<i>Transport and storage</i>				<i>Communi- cation</i>	
	<i>Construct- ion</i>	<i>Wholesale trade</i>	<i>Retail trade</i>	<i>Total</i>	<i>Rail transport</i>	<i>Water transport</i>	<i>Air transport</i>	<i>Road transport and other transport and storage</i>		<i>Total</i>
1984-85-Sept.	5,952	6,344	7,324	13,668	347	391	579	2,200	3,517	1,290
Dec.	6,150	6,304	7,532	13,836	354	380	572	2,199	3,505	1,334
Mar.	6,386	6,382	7,799	14,181	354	394	593	2,195	3,536	1,367
June	6,180	6,377	7,882	14,259	378	397	613	2,198	3,586	1,376
1985-86-Sept.	6,505	6,351	7,910	14,261	390	394	616	2,282	3,682	1,412
Dec.	6,509	6,450	7,993	14,443	379	397	635	2,377	3,788	1,458
Mar.	6,365	6,268	7,600	13,868	378	397	643	2,314	3,732	1,451
June	6,406	6,143	7,830	13,973	387	388	672	2,329	3,776	1,506
1986-87-Sept.	6,353	6,288	7,830	14,118	383	392	682	2,292	3,749	1,520
Dec.	6,239	6,247	7,595	13,842	396	396	709	2,281	3,782	1,543
Mar.	6,216	6,154	7,609	13,763	389	380	725	2,371	3,865	1,574
June	6,381	6,325	7,663	13,988	378	400	717	2,405	3,900	1,626
1987-88-Sept.	6,402	6,501	7,889	14,390	399	402	760	2,415	3,976	1,639
Dec.	6,750	6,615	7,977	14,592	408	427	797	2,410	4,042	1,677
Mar.	6,667	6,725	8,004	14,729	391	409	799	2,524	4,123	1,775
June	6,663	6,844	8,093	14,937	376	400	813	2,619	4,208	1,717
1988-89-Sept.	6,761	7,093	8,206	15,299	392	404	877	2,620	4,293	1,838
Dec.	6,965	7,173	8,527	15,700	375	400	858	2,705	4,338	1,841
Mar.	7,318	7,327	8,664	15,991	405	413	816	2,661	4,295	1,774
June	7,586	7,585	8,745	16,330	418	424	809	2,729	4,380	1,916
1989-90-Sept.	7,613	7,569	8,899	16,468	414	435	669	2,819	4,337	1,988
Dec.	7,412	7,398	8,895	16,293	424	418	640	2,756	4,238	2,039
Mar.	7,290	7,371	9,086	16,457	435	446	779	2,776	4,436	2,044
June	7,039	7,174	9,013	16,187	423	462	842	2,765	4,492	2,124
1990-91-Sept.	7,203	7,015	8,918	15,933	424	464	859	2,738	4,485	2,075
Dec.	7,018	6,818	8,689	15,507	424	436	860	2,710	4,430	2,122
Mar.	6,688	6,733	8,438	15,171	415	454	826	2,677	4,372	2,213
June	6,567	6,802	8,458	15,260	433	449	838	2,700	4,420	2,230
1991-92-Sept.	6,243	6,758	8,698	15,456	429	450	944	2,754	4,577	2,256
Dec.	6,185	6,750	8,705	15,455	426	458	989	2,761	4,634	2,286
Mar.	6,120	6,913	8,996	15,909	422	442	992	2,843	4,699	2,338
June	6,095	6,794	9,001	15,795	420	442	999	2,749	4,610	2,367
1992-93-Sept.	6,138	6,811	8,998	15,809	427	433	1,018	2,707	4,585	2,456
Dec.	6,302	6,899	9,096	15,995	428	445	1,060	2,807	4,740	2,564
Mar.	6,438	6,771	9,091	15,862	447	444	1,091	2,709	4,691	2,674
June	6,636	6,863	9,145	16,008	449	463	1,145	2,800	4,857	2,797
1993-94-Sept.	6,536	7,057	9,095	16,152	463	465	1,138	2,843	4,909	2,807
Dec.	6,545	7,231	9,350	16,581	467	494	1,167	2,909	5,037	2,843
Mar.	6,774	7,391	9,600	16,991	478	453	1,189	2,918	5,038	2,909
June	6,993	7,500	9,609	17,109	472	483	1,214	3,007	5,176	2,968
1994-95-Sept.	7,041	7,652	9,753	17,405	457	500	1,228	3,033	5,218	3,084

Note: For annual data see the original series.

TABLE 62 — GDP(P) AT AVERAGE 1989-90 PRICES — SEASONALLY ADJUSTED — continued  
(\$ million)

	Finance, property and business services	Public administ- ration and defence	Recreation, personal and other services			Total	Owner- ship of dwell- ings	Import duties	less Imputed bank service charge	Gross domestic product GDP(P)
			Comm- unity services	Entertain- ment and recreat- ional services	Restaur- ants hotels clubs and personal services					
1984-85-Sept.	7,953	2,733	7,998	1,135	2,186	3,321	7,236	739	1,813	74,119
Dec.	8,113	2,735	8,086	1,151	2,211	3,362	7,307	707	1,828	74,706
Mar.	8,302	2,724	8,172	1,181	2,268	3,449	7,377	790	1,867	76,092
June	8,444	2,775	8,254	1,176	2,304	3,480	7,445	743	1,848	77,067
1985-86-Sept.	8,576	2,801	8,270	1,143	2,304	3,447	7,515	805	1,745	77,956
Dec.	8,917	2,845	8,363	1,188	2,312	3,500	7,585	769	1,705	78,899
Mar.	9,056	2,888	8,563	1,211	2,318	3,529	7,654	750	1,674	78,515
June	9,156	2,940	8,687	1,231	2,330	3,561	7,709	740	1,690	78,772
1986-87-Sept.	9,265	2,965	8,843	1,195	2,325	3,520	7,772	695	1,721	79,221
Dec.	9,514	2,951	8,931	1,220	2,354	3,574	7,829	686	1,753	79,235
Mar.	9,630	2,992	9,080	1,195	2,391	3,586	7,887	688	1,789	79,914
June	10,081	3,041	9,241	1,202	2,423	3,625	7,943	716	1,837	81,727
1987-88-Sept.	10,213	3,099	9,268	1,225	2,475	3,700	8,001	700	1,871	82,772
Dec.	10,266	3,133	9,367	1,254	2,510	3,764	8,061	746	1,863	84,191
Mar.	10,581	3,203	9,403	1,250	2,572	3,822	8,126	763	1,906	85,323
June	10,697	3,220	9,538	1,286	2,553	3,839	8,194	764	1,949	85,248
1988-89-Sept.	10,786	3,261	9,737	1,319	2,584	3,903	8,266	818	2,026	87,041
Dec.	11,049	3,305	9,869	1,295	2,608	3,903	8,346	941	2,049	89,054
Mar.	11,283	3,295	9,973	1,327	2,661	3,988	8,425	1,014	2,021	89,767
June	11,303	3,289	10,116	1,284	2,703	3,987	8,506	1,036	1,914	91,421
1989-90-Sept.	11,382	3,266	10,181	1,320	2,737	4,057	8,589	1,037	1,836	92,126
Dec.	11,915	3,254	10,331	1,321	2,771	4,092	8,661	977	1,852	92,115
Mar.	11,962	3,300	10,553	1,354	2,748	4,102	8,733	1,007	1,873	93,340
June	11,929	3,323	10,552	1,347	2,728	4,075	8,801	929	1,911	92,707
1990-91-Sept.	11,634	3,316	10,477	1,339	2,724	4,063	8,865	963	1,960	92,415
Dec.	11,569	3,338	10,598	1,343	2,712	4,055	8,927	942	2,010	91,916
Mar.	11,367	3,399	10,652	1,343	2,648	3,991	8,988	902	1,958	90,893
June	11,194	3,432	10,797	1,363	2,622	3,985	9,044	896	2,036	90,996
1991-92-Sept.	11,049	3,532	10,947	1,359	2,628	3,987	9,097	918	2,061	91,050
Dec.	10,876	3,598	11,045	1,362	2,656	4,018	9,155	948	2,070	90,905
Mar.	10,919	3,598	11,166	1,359	2,642	4,001	9,214	913	2,074	91,882
June	11,143	3,621	11,260	1,379	2,690	4,069	9,273	973	2,057	92,165
1992-93-Sept.	11,209	3,616	11,314	1,378	2,680	4,058	9,346	993	1,998	92,857
Dec.	11,298	3,680	11,369	1,422	2,684	4,106	9,423	997	2,002	94,027
Mar.	11,301	3,709	11,563	1,449	2,666	4,115	9,499	995	1,954	94,656
June	11,281	3,695	11,681	1,471	2,734	4,205	9,577	1,014	1,988	96,106
1993-94-Sept.	11,142	3,660	11,748	1,479	2,737	4,216	9,634	1,027	2,053	96,110
Dec.	10,935	3,626	11,817	1,550	2,818	4,368	9,717	1,064	1,965	97,451
Mar.	11,082	3,677	11,925	1,560	2,814	4,374	9,801	1,114	1,891	99,419
June	11,330	3,718	12,106	1,569	2,886	4,455	9,886	1,182	1,948	101,238
1994-95-Sept.	11,676	3,779	12,240	1,652	3,004	4,656	9,944	1,281	1,969	102,262

Note: For annual data see the original series.

TABLE 63 — GDP(P) AT AVERAGE 1989-90 PRICES — ORIGINAL  
(\$ million)

	Agriculture, forestry, fishing and hunting			Mining			Electricity, gas and water				
	Agriculture	Forestry, fishing and hunting	Total	Mining (excl- uding services to mining)	Services to mining	Total	Manu- fact- uring	Elect- ricity	Gas	Water	Total
1984-85	12,999	1,216	14,215	11,373	820	12,193	50,816	6,114	851	2,786	9,751
1985-86	12,682	1,180	13,862	12,695	739	13,434	51,725	6,423	837	2,854	10,114
1986-87	13,211	1,182	14,393	12,114	504	12,618	52,302	6,689	818	2,817	10,324
1987-88	12,562	1,224	13,786	13,661	649	14,310	55,431	7,090	877	2,889	10,856
1988-89	12,568	1,287	13,855	14,023	668	14,691	58,330	7,474	940	2,961	11,375
1989-90	13,751	1,259	15,010	15,303	565	15,868	57,445	7,847	1,006	3,098	11,951
1990-91	14,677	1,356	16,033	16,070	519	16,589	56,360	7,994	954	3,240	12,188
1991-92	13,871	1,407	15,278	16,473	450	16,923	55,380	8,178	982	3,202	12,362
1992-93	14,742	1,371	16,113	16,492	510	17,002	57,209	8,472	998	3,175	12,645
1993-94	15,121	1,299	16,420	16,703	513	17,216	62,535	8,600	1,029	3,195	12,824
1984-85-Sept.	2,317	318	2,635	2,838	220	3,058	13,123	1,642	243	634	2,519
Dec.	6,319	313	6,632	2,792	222	3,014	12,943	1,453	205	747	2,405
Mar.	2,414	283	2,697	2,708	160	2,868	11,822	1,438	188	764	2,390
June	1,949	302	2,251	3,035	218	3,253	12,928	1,581	215	641	2,437
1985-86-Sept.	2,474	307	2,781	3,468	212	3,680	13,297	1,709	246	644	2,599
Dec.	5,970	297	6,267	3,238	187	3,425	13,628	1,533	194	714	2,441
Mar.	2,323	279	2,602	3,118	172	3,290	12,033	1,527	175	804	2,506
June	1,915	297	2,212	2,871	168	3,039	12,767	1,654	222	692	2,568
1986-87-Sept.	2,558	305	2,863	2,995	128	3,123	13,397	1,768	233	666	2,667
Dec.	5,812	299	6,111	2,979	134	3,113	13,407	1,594	191	707	2,492
Mar.	2,773	281	3,054	3,014	102	3,116	12,191	1,593	177	781	2,551
June	2,068	297	2,365	3,126	140	3,266	13,307	1,734	217	663	2,614
1987-88-Sept.	2,676	302	2,978	3,349	146	3,495	14,122	1,854	254	670	2,778
Dec.	5,645	305	5,950	3,560	189	3,749	14,323	1,721	201	758	2,680
Mar.	2,314	301	2,615	3,393	136	3,529	13,249	1,719	192	782	2,693
June	1,927	316	2,243	3,359	178	3,537	13,737	1,796	230	679	2,705
1988-89-Sept.	2,559	324	2,883	3,607	172	3,779	14,635	1,921	269	685	2,875
Dec.	5,883	327	6,210	3,553	198	3,751	15,356	1,824	216	805	2,845
Mar.	2,135	310	2,445	3,401	140	3,541	13,601	1,802	202	788	2,792
June	1,991	326	2,317	3,462	158	3,620	14,738	1,927	253	683	2,863
1989-90-Sept.	2,796	321	3,117	3,855	137	3,992	14,872	2,069	295	722	3,086
Dec.	6,336	319	6,655	3,675	150	3,825	14,868	1,873	236	837	2,946
Mar.	2,436	300	2,736	3,810	142	3,952	13,604	1,897	213	832	2,942
June	2,183	319	2,502	3,963	136	4,099	14,101	2,008	262	707	2,977
1990-91-Sept.	2,956	335	3,291	4,172	146	4,318	14,585	2,114	283	726	3,123
Dec.	6,615	338	6,953	4,092	136	4,228	14,704	1,940	219	881	3,040
Mar.	2,580	330	2,910	3,819	110	3,929	13,268	1,938	199	869	3,006
June	2,526	353	2,879	3,987	127	4,114	13,803	2,002	253	764	3,019
1991-92-Sept.	2,781	352	3,133	4,237	106	4,343	14,237	2,142	285	775	3,202
Dec.	5,508	355	5,863	4,125	144	4,269	14,295	1,973	223	872	3,068
Mar.	2,785	344	3,129	3,995	91	4,086	13,133	1,990	208	828	3,026
June	2,797	356	3,153	4,116	109	4,225	13,715	2,073	266	727	3,066
1992-93-Sept.	2,911	353	3,264	4,279	123	4,402	14,207	2,213	307	753	3,273
Dec.	5,726	345	6,071	4,083	151	4,234	14,766	2,022	227	793	3,042
Mar.	3,528	330	3,858	3,948	100	4,048	13,673	2,067	203	844	3,114
June	2,577	343	2,920	4,182	136	4,318	14,563	2,170	261	785	3,216
1993-94-Sept.	2,789	335	3,124	4,275	130	4,405	15,158	2,243	285	752	3,280
Dec.	6,822	327	7,149	4,009	137	4,146	16,058	2,138	242	837	3,217
Mar.	2,899	312	3,211	4,108	115	4,223	15,016	2,082	223	845	3,150
June	2,611	325	2,936	4,311	131	4,442	16,303	2,137	279	761	3,177
1994-95-Sept.	2,975	329	3,304	4,552	130	4,682	17,011	2,280	322	803	3,405

TABLE 63 — GDP(P) AT AVERAGE 1989-90 PRICES — ORIGINAL—continued  
(\$ million)

	<i>Wholesale and retail trade</i>				<i>Transport and storage</i>					<i>Communi- cation</i>
	<i>Construct- ion</i>	<i>Wholesale trade</i>	<i>Retail trade</i>	<i>Total</i>	<i>Rail transport</i>	<i>Water transport</i>	<i>Air transport</i>	<i>Road transport and other transport</i>	<i>Total</i>	
1984-85	24,638	25,160	30,356	55,516	1,432	1,561	2,355	8,793	14,141	5,367
1985-86	25,811	24,967	31,181	56,148	1,532	1,575	2,564	9,303	14,974	5,827
1986-87	25,151	24,770	30,540	55,310	1,545	1,568	2,833	9,341	15,287	6,261
1987-88	26,381	26,679	31,830	58,509	1,574	1,637	3,168	9,953	16,332	6,804
1988-89	28,653	29,177	34,079	63,256	1,588	1,641	3,362	10,708	17,299	7,373
1989-90	29,372	29,512	35,894	65,406	1,695	1,760	2,930	11,118	17,503	8,195
1990-91	27,553	27,388	34,474	61,862	1,696	1,802	3,396	10,830	17,724	8,636
1991-92	24,645	27,215	35,490	62,705	1,698	1,793	3,934	11,110	18,535	9,247
1992-93	25,540	27,344	36,339	63,683	1,750	1,785	4,322	11,028	18,885	10,487
1993-94	26,862	29,168	37,886	67,054	1,880	1,896	4,719	11,681	20,176	11,525
1984-85-Sept.	5,790	6,380	7,142	13,522	353	393	596	2,224	3,566	1,288
Dec.	6,409	6,406	8,193	14,599	356	386	582	2,266	3,590	1,404
Mar.	5,782	6,079	7,264	13,343	337	385	587	2,118	3,427	1,324
June	6,657	6,295	7,757	14,052	386	397	590	2,185	3,558	1,351
1985-86-Sept.	6,362	6,374	7,720	14,094	396	396	634	2,299	3,725	1,413
Dec.	6,766	6,556	8,714	15,270	384	402	649	2,461	3,896	1,533
Mar.	5,805	5,980	7,074	13,054	361	389	635	2,233	3,618	1,379
June	6,878	6,057	7,673	13,730	391	388	646	2,310	3,735	1,502
1986-87-Sept.	6,198	6,289	7,632	13,921	390	395	702	2,303	3,790	1,525
Dec.	6,460	6,357	8,355	14,712	403	401	726	2,377	3,907	1,620
Mar.	5,694	5,879	7,070	12,949	373	372	723	2,285	3,753	1,492
June	6,799	6,245	7,483	13,728	379	400	682	2,376	3,837	1,624
1987-88-Sept.	6,324	6,520	7,695	14,215	406	405	781	2,423	4,015	1,648
Dec.	6,951	6,857	8,774	15,631	417	431	819	2,524	4,191	1,757
Mar.	6,159	6,481	7,465	13,946	375	402	799	2,432	4,008	1,680
June	6,947	6,821	7,896	14,717	376	399	769	2,574	4,118	1,719
1988-89-Sept.	6,765	7,120	8,057	15,177	399	408	900	2,631	4,338	1,851
Dec.	7,164	7,444	9,457	16,901	384	404	884	2,847	4,519	1,922
Mar.	6,787	7,039	8,037	15,076	389	406	813	2,564	4,172	1,682
June	7,937	7,574	8,528	16,102	416	423	765	2,666	4,270	1,918
1989-90-Sept.	7,612	7,578	8,747	16,325	422	440	687	2,805	4,354	2,005
Dec.	7,596	7,694	9,798	17,492	434	422	661	2,817	4,334	2,122
Mar.	6,778	7,069	8,524	15,593	418	438	782	2,742	4,380	1,943
June	7,386	7,171	8,825	15,996	421	460	800	2,754	4,435	2,125
1990-91-Sept.	7,169	7,020	8,716	15,736	433	469	881	2,724	4,507	2,095
Dec.	7,274	7,084	9,566	16,650	433	440	890	2,773	4,536	2,204
Mar.	6,226	6,470	7,909	14,379	399	446	827	2,642	4,314	2,109
June	6,884	6,814	8,283	15,097	431	447	798	2,691	4,367	2,228
1991-92-Sept.	6,155	6,734	8,513	15,247	439	456	966	2,737	4,598	2,280
Dec.	6,406	6,988	9,666	16,654	435	462	1,025	2,831	4,753	2,370
Mar.	5,698	6,643	8,497	15,140	406	435	994	2,802	4,637	2,234
June	6,386	6,850	8,814	15,664	418	440	949	2,740	4,547	2,363
1992-93-Sept.	6,034	6,786	8,821	15,607	437	440	1,040	2,688	4,605	2,486
Dec.	6,525	7,146	10,099	17,245	437	448	1,102	2,881	4,868	2,650
Mar.	5,994	6,499	8,480	14,979	429	437	1,094	2,668	4,628	2,563
June	6,987	6,913	8,939	15,852	447	460	1,086	2,791	4,784	2,788
1993-94-Sept.	6,438	7,028	8,964	15,992	475	472	1,164	2,821	4,932	2,842
Dec.	6,788	7,499	10,468	17,967	477	498	1,214	2,989	5,178	2,936
Mar.	6,306	7,090	9,001	16,091	459	446	1,191	2,874	4,970	2,792
June	7,330	7,551	9,453	17,004	469	480	1,150	2,997	5,096	2,955
1994-95-Sept.	6,930	7,636	9,697	17,333	469	507	1,256	3,008	5,240	3,123

TABLE 63 — GDP(P) AT AVERAGE 1989-90 PRICES ORIGINAL—*continued*  
(\$ million)

	Finance, property and business services	Public administ- ration and defence	Comm- unity services	Recreation, personal and other services		Total	Owner- ship of dwell- ings	Import duties	less Imputed bank service charge	Gross domestic product GDP(P)
				Entertain- ment and recreat- ional services	Restaur- ants, hotels, clubs and personal services					
1984-85	32,836	10,967	32,511	4,644	8,964	13,608	29,371	2,977	7,355	301,552
1985-86	35,704	11,474	33,883	4,772	9,261	14,033	30,466	3,067	6,813	313,709
1986-87	38,516	11,949	36,095	4,811	9,487	14,298	31,430	2,783	7,081	319,636
1987-88	41,790	12,653	37,576	5,014	10,104	15,118	32,382	2,968	7,589	337,307
1988-89	44,453	13,149	39,695	5,227	10,548	15,775	33,548	3,794	8,011	357,235
1989-90	47,188	13,143	41,616	5,343	10,982	16,325	34,784	3,954	7,472	370,288
1990-91	45,800	13,486	42,524	5,390	10,709	16,099	35,820	3,708	7,963	366,419
1991-92	43,990	14,349	44,418	5,460	10,614	16,074	36,738	3,749	8,262	366,131
1992-93	45,091	14,700	45,926	5,721	10,762	16,483	37,844	3,997	7,942	377,663
1993-94	44,491	14,681	47,431	6,159	11,253	17,412	39,041	4,376	7,858	394,186
1984-85-Sept.	8,004	2,755	8,239	1,127	2,152	3,279	7,238	781	1,805	73,992
Dec.	8,050	2,718	8,184	1,162	2,327	3,489	7,314	718	1,809	79,660
Mar.	8,379	2,732	7,935	1,190	2,261	3,451	7,376	773	1,881	72,418
June	8,403	2,762	8,153	1,165	2,224	3,389	7,443	705	1,860	75,482
1985-86-Sept.	8,631	2,825	8,496	1,135	2,269	3,404	7,516	851	1,736	77,938
Dec.	8,823	2,829	8,434	1,200	2,435	3,635	7,589	783	1,691	83,628
Mar.	9,139	2,895	8,301	1,215	2,314	3,529	7,652	731	1,686	74,848
June	9,111	2,925	8,652	1,222	2,243	3,465	7,709	702	1,700	77,295
1986-87-Sept.	9,325	2,986	9,030	1,189	2,290	3,479	7,772	735	1,712	79,099
Dec.	9,414	2,928	8,956	1,231	2,483	3,714	7,833	701	1,740	83,628
Mar.	9,745	2,996	8,807	1,196	2,388	3,584	7,884	669	1,801	76,684
June	10,032	3,039	9,302	1,195	2,326	3,521	7,941	678	1,828	80,225
1987-88-Sept.	10,306	3,114	9,376	1,222	2,440	3,662	8,000	740	1,879	82,894
Dec.	10,132	3,107	9,414	1,263	2,654	3,917	8,066	767	1,854	88,781
Mar.	10,706	3,209	9,149	1,249	2,568	3,817	8,125	738	1,917	81,706
June	10,646	3,223	9,637	1,280	2,442	3,722	8,191	723	1,939	83,926
1988-89-Sept.	10,883	3,276	9,847	1,319	2,550	3,869	8,267	864	2,033	87,276
Dec.	10,906	3,278	9,915	1,302	2,765	4,067	8,352	972	2,043	94,115
Mar.	11,415	3,304	9,707	1,325	2,653	3,978	8,425	978	2,031	85,872
June	11,249	3,291	10,226	1,281	2,580	3,861	8,504	980	1,904	89,972
1989-90-Sept.	11,453	3,278	10,283	1,320	2,703	4,023	8,585	1,095	1,840	92,240
Dec.	11,761	3,229	10,380	1,325	2,946	4,271	8,667	1,013	1,851	97,308
Mar.	12,102	3,312	10,286	1,352	2,733	4,085	8,733	968	1,881	89,533
June	11,872	3,324	10,667	1,346	2,600	3,946	8,799	878	1,900	91,207
1990-91-Sept.	11,708	3,328	10,571	1,338	2,692	4,030	8,864	1,016	1,964	92,377
Dec.	11,449	3,313	10,638	1,346	2,891	4,237	8,931	980	2,011	97,126
Mar.	11,502	3,413	10,396	1,342	2,627	3,969	8,985	866	1,965	87,307
June	11,141	3,432	10,919	1,364	2,499	3,863	9,040	846	2,023	89,609
1991-92-Sept.	11,118	3,544	11,067	1,355	2,597	3,952	9,096	969	2,064	90,877
Dec.	10,733	3,571	11,045	1,365	2,836	4,201	9,159	988	2,074	95,301
Mar.	11,050	3,613	10,937	1,358	2,617	3,975	9,212	875	2,080	88,665
June	11,089	3,621	11,369	1,382	2,564	3,946	9,271	917	2,044	91,288
1992-93-Sept.	11,280	3,624	11,373	1,371	2,649	4,020	9,345	1,050	1,999	92,571
Dec.	11,150	3,654	11,408	1,427	2,868	4,295	9,428	1,040	2,009	98,367
Mar.	11,434	3,726	11,281	1,447	2,638	4,085	9,498	952	1,958	91,875
June	11,227	3,696	11,864	1,476	2,607	4,083	9,573	955	1,976	94,850
1993-94-Sept.	11,211	3,667	11,773	1,470	2,706	4,176	9,634	1,087	2,054	95,665
Dec.	10,792	3,601	11,787	1,556	3,012	4,568	9,724	1,111	1,974	103,048
Mar.	11,211	3,694	11,710	1,558	2,783	4,341	9,801	1,065	1,894	95,687
June	11,277	3,719	12,161	1,575	2,752	4,327	9,882	1,113	1,936	99,786
1994-95-Sept.	11,748	3,787	12,354	1,641	2,970	4,611	9,942	1,357	1,969	102,858

TABLE 64 — GDP(I) — TREND  
(\$ million)

	Wages, salaries and supple- ments	Gross operating surplus						Gross domestic product at factor cost	plus Indirect taxes less subsidies	Gross domestic product
		Trading enterprises				General Public government	Financial enterprises etc.(a)			
		Private corporate	Unincorp- orated	Dwellings						
1984-85-Sept.	26,972	7,763	5,853	3,699	1,774	1,115	-1,118	46,058	6,050	52,108
Dec.	27,473	7,998	5,946	3,789	1,881	1,132	-1,217	47,002	6,216	53,218
Mar.	28,001	8,437	6,102	3,903	1,947	1,154	-1,284	48,260	6,580	54,840
June	28,639	8,852	6,298	4,035	1,962	1,185	-1,331	49,640	7,013	56,653
1985-86-Sept.	29,489	9,077	6,490	4,185	1,979	1,219	-1,364	51,075	7,292	58,367
Dec.	30,377	9,065	6,643	4,343	2,116	1,251	-1,374	52,421	7,280	59,701
Mar.	31,189	8,876	6,762	4,505	2,276	1,277	-1,370	53,515	7,101	60,616
June	31,911	8,843	6,882	4,670	2,352	1,300	-1,383	54,575	7,092	61,667
1986-87-Sept.	32,533	9,135	7,048	4,840	2,366	1,323	-1,403	55,842	7,313	63,155
Dec.	33,134	9,614	7,262	5,006	2,414	1,345	-1,409	57,366	7,698	65,064
Mar.	33,792	10,093	7,502	5,165	2,632	1,365	-1,404	59,145	8,079	67,224
June	34,524	10,446	7,740	5,312	2,906	1,382	-1,417	60,893	8,506	69,399
1987-88-Sept.	35,406	10,734	8,037	5,463	3,051	1,397	-1,442	62,646	8,937	71,583
Dec.	36,325	11,035	8,337	5,657	3,124	1,413	-1,452	64,439	9,214	73,653
Mar.	37,155	11,376	8,692	5,899	3,175	1,429	-1,416	66,310	9,384	75,694
June	38,038	11,790	9,147	6,145	3,276	1,447	-1,348	68,495	9,616	78,111
1988-89-Sept.	39,164	12,207	9,632	6,367	3,346	1,466	-1,278	70,904	9,931	80,835
Dec.	40,553	12,636	10,033	6,584	3,424	1,488	-1,246	73,472	10,211	83,683
Mar.	41,995	13,011	10,282	6,815	3,556	1,514	-1,298	75,875	10,438	86,313
June	43,254	13,415	10,406	7,054	3,670	1,544	-1,428	77,915	10,652	88,567
1989-90-Sept.	44,298	13,746	10,536	7,274	3,710	1,577	-1,582	79,559	10,838	90,397
Dec.	45,439	13,951	10,668	7,444	3,628	1,608	-1,722	81,016	11,014	92,030
Mar.	46,586	14,000	10,676	7,591	3,561	1,634	-1,808	82,240	11,159	93,399
June	47,498	14,056	10,455	7,750	3,694	1,659	-1,821	83,291	11,209	94,500
1990-91-Sept.	48,064	14,017	10,148	7,932	3,881	1,683	-1,788	83,937	11,206	95,143
Dec.	48,118	13,724	9,931	8,088	4,046	1,707	-1,736	83,878	11,189	95,067
Mar.	47,900	13,315	9,889	8,187	4,123	1,728	-1,691	83,451	11,203	94,654
June	47,866	13,114	9,934	8,254	4,152	1,746	-1,656	83,410	11,172	94,582
1991-92-Sept.	48,200	13,261	10,015	8,308	4,306	1,762	-1,622	84,230	11,063	95,293
Dec.	48,686	13,587	10,113	8,365	4,548	1,776	-1,627	85,448	11,021	96,469
Mar.	49,074	13,686	10,257	8,407	4,709	1,791	-1,628	86,296	11,108	97,404
June	49,301	13,710	10,424	8,443	4,699	1,804	-1,589	86,792	11,232	98,024
1992-93-Sept.	49,654	13,908	10,649	8,500	4,579	1,818	-1,514	87,594	11,252	98,846
Dec.	50,225	14,285	10,837	8,560	4,630	1,831	-1,470	88,898	11,217	100,115
Mar.	50,897	14,745	10,905	8,603	4,826	1,846	-1,491	90,331	11,342	101,673
June	51,431	15,073	10,881	8,648	4,855	1,862	-1,552	91,198	11,769	102,967
1993-94-Sept.	51,773	15,341	10,994	8,712	4,735	1,878	-1,576	91,857	12,247	104,104
Dec.	52,164	15,570	11,248	8,800	4,733	1,895	-1,585	92,825	12,520	105,345
Mar.	53,017	15,908	11,480	8,872	4,896	1,911	-1,608	94,476	12,795	107,271
June	54,150	16,383	11,586	8,920	5,038	1,927	-1,660	96,344	13,301	109,645
1994-95-Sept.	55,324	16,951	11,613	8,951	5,043	1,943	-1,717	98,108	13,967	112,075

(a) Financial enterprises less imputed bank service charge. Note: For annual data see the original series.

TABLE 65 — GDP(I) — SEASONALLY ADJUSTED  
(\$ million)

	Wages, salaries and supple- ments	Gross operating surplus					Financial enterprises etc. (a)	Gross domestic product at factor cost	plus Indirect taxes less subsidies	Gross domestic product
		Trading enterprises				General Public government				
		Private corporate	Unincorp- orated	Dwellings						
1984-85-Sept.	26,944	7,673	5,822	3,735	1,746	1,117	-1,136	45,901	5,918	51,819
Dec.	27,472	8,027	5,929	3,803	1,917	1,130	-1,222	47,056	6,215	53,271
Mar.	27,946	8,408	6,158	3,871	1,977	1,154	-1,285	48,229	6,457	54,686
June	28,713	8,717	6,222	4,036	1,910	1,181	-1,322	49,457	7,179	56,636
1985-86-Sept.	29,355	9,467	6,533	4,212	2,040	1,223	-1,364	51,466	7,247	58,713
Dec.	30,359	8,768	6,681	4,331	2,006	1,251	-1,398	51,998	7,342	59,340
Mar.	31,517	9,034	6,727	4,476	2,281	1,277	-1,349	53,963	7,196	61,159
June	31,516	8,808	6,869	4,719	2,565	1,300	-1,372	54,405	6,809	61,214
1986-87-Sept.	32,754	8,879	7,069	4,817	2,170	1,322	-1,409	55,602	7,383	62,985
Dec.	33,179	9,862	7,258	4,982	2,438	1,344	-1,448	57,615	7,859	65,474
Mar.	33,651	10,050	7,468	5,211	2,629	1,367	-1,358	59,018	7,942	66,960
June	34,506	10,518	7,815	5,303	2,878	1,382	-1,415	60,987	8,504	69,491
1987-88-Sept.	35,514	10,537	7,986	5,450	3,189	1,396	-1,465	62,607	8,886	71,493
Dec.	36,273	11,280	8,288	5,638	3,033	1,412	-1,446	64,478	9,530	74,008
Mar.	37,151	11,238	8,870	5,924	3,133	1,431	-1,417	66,330	9,080	75,410
June	38,225	11,695	8,874	6,131	3,345	1,446	-1,368	68,348	9,608	77,956
1988-89-Sept.	38,782	12,402	9,779	6,391	3,322	1,467	-1,268	70,875	10,076	80,951
Dec.	40,708	12,559	10,087	6,570	3,486	1,488	-1,233	73,665	10,180	83,845
Mar.	42,072	12,940	10,251	6,792	3,326	1,513	-1,292	75,602	10,387	85,989
June	43,300	13,475	10,356	7,081	3,956	1,543	-1,413	78,298	10,588	88,886
1989-90-Sept.	44,211	13,746	10,565	7,263	3,597	1,578	-1,610	79,350	11,108	90,458
Dec.	45,395	14,010	10,652	7,472	3,604	1,609	-1,715	81,027	10,680	91,707
Mar.	46,512	13,869	10,636	7,570	3,685	1,635	-1,798	82,109	11,288	93,397
June	47,754	14,216	10,677	7,733	3,439	1,656	-1,866	83,609	11,359	94,968
1990-91-Sept.	47,901	13,735	9,995	7,940	4,029	1,685	-1,761	83,524	11,060	94,584
Dec.	48,174	14,213	9,806	8,092	4,145	1,706	-1,718	84,418	11,097	95,515
Mar.	48,242	13,058	10,051	8,230	3,988	1,728	-1,718	83,579	11,375	94,954
June	47,218	12,909	9,898	8,186	4,211	1,749	-1,647	82,524	11,185	93,709
1991-92-Sept.	48,384	13,412	9,985	8,346	4,279	1,760	-1,616	84,550	10,898	95,448
Dec.	48,897	13,586	10,065	8,368	4,469	1,776	-1,614	85,547	11,183	96,730
Mar.	49,082	13,831	10,460	8,383	4,813	1,792	-1,625	86,736	10,961	97,697
June	49,022	13,599	10,163	8,476	4,808	1,804	-1,663	86,209	11,288	97,497
1992-93-Sept.	49,955	13,789	10,769	8,456	4,449	1,817	-1,442	87,793	11,329	99,122
Dec.	50,032	14,383	10,844	8,592	4,538	1,832	-1,491	88,730	11,287	100,017
Mar.	50,766	14,779	10,993	8,605	4,816	1,846	-1,454	90,351	11,087	101,438
June	51,799	15,012	10,777	8,650	5,183	1,859	-1,595	91,685	11,756	103,441
1993-94-Sept.	51,746	15,464	10,963	8,666	4,556	1,881	-1,568	91,708	12,491	104,199
Dec.	51,945	15,420	11,243	8,844	4,468	1,894	-1,604	92,210	12,544	104,754
Mar.	52,854	16,070	11,555	8,873	5,166	1,911	-1,552	94,877	12,605	107,482
June	54,396	16,073	11,646	8,912	5,087	1,928	-1,694	96,348	13,156	109,504
1994-95-Sept.	55,247	17,219	11,505	8,955	4,880	1,942	-1,720	98,028	14,270	112,298

(a) Financial enterprises less imputed bank service charge. Note: For annual data see the original series.



TABLE 66 — GDP(I) — ORIGINAL  
(\$ million)

	Wages, salaries and supple- ments	Gross operating surplus						Gross domestic product at factor cost	plus Indirect taxes less subsidies	Gross domestic product
		Trading enterprises				General	Financial enterprises etc. (a)			
		Private corporate	Unincorp- orated	Dwellings	Public government					
1984-85	110,982	32,725	24,086	15,485	7,517	4,582	-4,961	190,416	25,840	216,256
1985-86	122,517	36,101	26,757	17,708	8,786	5,051	-5,477	211,443	28,527	239,970
1986-87	134,026	39,281	29,394	20,281	9,989	5,415	-5,627	232,759	31,744	264,503
1987-88	147,367	44,736	33,757	23,309	12,710	5,685	-5,691	261,873	37,121	298,994
1988-89	164,991	51,280	40,586	26,822	14,042	6,011	-5,203	298,529	41,276	339,805
1989-90	183,623	55,823	42,466	30,037	14,378	6,478	-6,985	325,820	44,466	370,286
1990-91	191,379	54,123	40,141	32,452	16,391	6,868	-6,844	334,510	44,743	379,253
1991-92	195,475	54,394	40,527	33,575	18,305	7,132	-6,519	342,889	44,375	387,264
1992-93	202,355	57,909	43,402	34,305	18,897	7,354	-5,982	358,240	45,479	403,719
1993-94	211,656	62,949	45,175	35,299	19,189	7,614	-6,418	375,464	50,833	426,297
1984-85-Sept.	26,666	7,821	4,916	3,870	2,118	1,117	-1,117	45,391	5,697	51,088
Dec.	28,565	8,821	8,933	4,021	2,062	1,130	-1,249	52,283	6,136	58,419
Mar.	26,744	7,600	5,258	3,776	1,802	1,154	-1,250	45,084	6,690	51,774
June	29,007	8,483	4,979	3,818	1,535	1,181	-1,345	47,658	7,317	54,975
1985-86-Sept.	28,892	9,674	5,723	4,337	2,494	1,223	-1,346	50,997	7,001	57,998
Dec.	31,727	9,644	9,550	4,530	2,118	1,251	-1,439	57,381	7,240	64,621
Mar.	29,992	8,212	5,806	4,372	2,075	1,277	-1,305	50,429	7,405	57,834
June	31,906	8,571	5,678	4,469	2,099	1,300	-1,387	52,636	6,881	59,517
1986-87-Sept.	32,351	9,094	6,335	4,948	2,665	1,322	-1,396	55,319	7,214	62,533
Dec.	34,717	10,839	9,621	5,215	2,524	1,344	-1,500	62,760	7,621	70,381
Mar.	31,981	9,141	6,806	5,092	2,396	1,367	-1,306	55,477	8,195	63,672
June	34,977	10,207	6,632	5,026	2,404	1,382	-1,425	59,203	8,714	67,917
1987-88-Sept.	35,480	10,761	7,434	5,584	3,898	1,396	-1,456	63,097	8,646	71,743
Dec.	37,499	12,407	10,954	5,910	3,111	1,412	-1,508	69,785	9,312	79,097
Mar.	36,241	10,233	7,755	5,871	2,856	1,431	-1,353	63,034	9,351	72,385
June	38,147	11,335	7,614	5,944	2,845	1,446	-1,374	65,957	9,812	75,769
1988-89-Sept.	39,137	12,625	8,929	6,320	4,027	1,467	-1,262	71,243	9,820	81,063
Dec.	41,799	13,740	13,663	6,908	3,556	1,488	-1,302	79,852	9,896	89,748
Mar.	40,806	11,877	8,935	6,729	3,043	1,513	-1,221	71,682	10,719	82,401
June	43,249	13,038	9,059	6,865	3,416	1,543	-1,418	75,752	10,841	86,593
1989-90-Sept.	44,068	13,961	9,709	7,162	4,304	1,578	-1,604	79,178	10,824	90,002
Dec.	46,765	15,374	14,396	7,887	3,677	1,609	-1,794	87,914	10,299	98,213
Mar.	45,001	12,753	9,261	7,487	3,388	1,635	-1,719	77,806	11,667	89,473
June	47,789	13,735	9,100	7,501	3,009	1,656	-1,868	80,922	11,676	92,598
1990-91-Sept.	47,762	13,918	9,379	7,804	4,753	1,685	-1,755	83,546	10,751	94,297
Dec.	49,465	15,668	12,502	8,579	4,227	1,706	-1,801	90,346	10,713	101,059
Mar.	46,831	12,096	9,003	8,120	3,700	1,728	-1,639	79,839	11,804	91,643
June	47,321	12,441	9,257	7,949	3,711	1,749	-1,649	80,779	11,475	92,254
1991-92-Sept.	48,132	13,553	8,890	8,178	4,989	1,760	-1,609	83,893	10,578	94,471
Dec.	50,332	14,966	12,652	8,904	4,562	1,776	-1,695	91,497	10,796	102,293
Mar.	47,784	12,815	9,477	8,257	4,492	1,792	-1,551	83,066	11,384	94,450
June	49,227	13,060	9,508	8,236	4,262	1,804	-1,664	84,433	11,617	96,050
1992-93-Sept.	49,739	13,918	9,545	8,268	5,144	1,817	-1,434	86,997	10,974	97,971
Dec.	52,340	15,909	13,411	9,163	4,634	1,832	-1,574	95,715	10,903	106,618
Mar.	48,309	13,688	10,679	8,470	4,511	1,846	-1,379	86,124	11,524	97,648
June	51,967	14,394	9,767	8,404	4,608	1,859	-1,595	89,404	12,078	101,482
1993-94-Sept.	51,575	15,613	9,720	8,468	5,246	1,881	-1,559	90,944	12,084	103,028
Dec.	54,289	17,030	14,548	9,442	4,565	1,894	-1,690	100,078	12,140	112,218
Mar.	50,350	14,906	10,408	8,731	4,848	1,911	-1,475	89,679	13,068	102,747
June	55,442	15,400	10,499	8,658	4,530	1,928	-1,694	94,763	13,541	108,304
1994-95-Sept.	54,465	17,389	10,809	8,747	5,608	1,942	-1,711	97,249	13,789	111,038

(a) Financial enterprises less imputed bank service charge.

TABLE 67 — GDP(E) — TREND  
(\$ million)

	Final consumption expenditure		Gross fixed capital expenditure							
			Private				Public			
	Private	Government	Dwellings	Non-dwelling construction	Equipment	Real estate transfer expenses	Total	Public enterprises	General government	Total
1984-85-Sept.	30,721	9,684	2,529	1,398	3,848	606	8,381	2,143	1,442	3,585
Dec.	31,512	9,889	2,599	1,485	4,011	629	8,724	2,151	1,497	3,648
Mar.	32,523	10,126	2,657	1,600	4,288	663	9,208	2,274	1,550	3,824
June	33,710	10,439	2,717	1,751	4,564	705	9,737	2,506	1,619	4,125
1985-86-Sept.	34,772	10,764	2,781	1,921	4,722	727	10,151	2,737	1,679	4,416
Dec.	35,585	11,029	2,827	2,073	4,712	716	10,328	2,802	1,737	4,539
Mar.	36,303	11,343	2,811	2,165	4,629	687	10,292	2,706	1,818	4,524
June	37,093	11,735	2,753	2,201	4,740	679	10,373	2,610	1,921	4,531
1986-87-Sept.	37,985	12,042	2,699	2,221	5,050	705	10,675	2,650	1,998	4,648
Dec.	38,838	12,197	2,659	2,274	5,347	755	11,035	2,785	2,001	4,786
Mar.	39,691	12,255	2,666	2,426	5,474	817	11,383	2,859	1,948	4,807
June	40,783	12,417	2,716	2,628	5,487	916	11,747	2,806	1,937	4,743
1987-88-Sept.	42,056	12,741	2,832	2,811	5,618	1,031	12,292	2,772	1,972	4,744
Dec.	43,269	13,047	2,993	3,028	6,001	1,148	13,170	2,658	1,950	4,608
Mar.	44,291	13,289	3,218	3,268	6,270	1,300	14,056	2,417	1,861	4,278
June	45,292	13,528	3,529	3,435	6,395	1,496	14,855	2,234	1,770	4,004
1988-89-Sept.	46,572	13,703	3,895	3,477	6,564	1,707	15,643	2,237	1,777	4,014
Dec.	48,109	13,968	4,274	3,500	6,913	1,847	16,534	2,437	1,848	4,285
Mar.	49,727	14,304	4,605	3,686	7,308	1,813	17,412	2,699	1,903	4,602
June	51,225	14,636	4,788	4,003	7,456	1,645	17,892	2,855	1,966	4,821
1989-90-Sept.	52,623	14,976	4,816	4,252	7,245	1,443	17,756	3,072	2,069	5,141
Dec.	53,956	15,336	4,710	4,294	6,935	1,317	17,256	3,300	2,155	5,455
Mar.	55,109	15,734	4,567	4,144	6,694	1,289	16,694	3,384	2,205	5,589
June	56,106	16,141	4,465	3,939	6,571	1,279	16,254	3,344	2,166	5,510
1990-91-Sept.	56,951	16,407	4,398	3,763	6,488	1,238	15,887	3,230	2,138	5,368
Dec.	57,570	16,653	4,324	3,609	6,340	1,185	15,458	3,064	2,161	5,225
Mar.	58,097	16,918	4,227	3,399	6,145	1,177	14,948	2,949	2,228	5,177
June	58,681	17,230	4,125	3,134	5,945	1,220	14,424	2,879	2,289	5,168
1991-92-Sept.	59,442	17,566	4,102	2,925	5,779	1,269	14,075	2,926	2,275	5,201
Dec.	60,299	17,838	4,170	2,823	5,690	1,292	13,975	2,952	2,203	5,155
Mar.	61,082	18,024	4,287	2,736	5,573	1,292	13,888	2,956	2,164	5,120
June	61,765	18,123	4,430	2,637	5,615	1,297	13,979	2,930	2,172	5,102
1992-93-Sept.	62,383	18,220	4,588	2,534	5,884	1,316	14,322	2,929	2,215	5,144
Dec.	62,968	18,523	4,736	2,490	6,260	1,321	14,807	2,828	2,253	5,081
Mar.	63,481	18,819	4,870	2,488	6,549	1,312	15,219	2,624	2,270	4,894
June	64,012	18,866	5,013	2,495	6,662	1,314	15,484	2,395	2,254	4,649
1993-94-Sept.	64,747	18,837	5,155	2,504	6,694	1,359	15,712	2,344	2,198	4,542
Dec.	65,652	19,031	5,289	2,565	6,919	1,444	16,217	2,391	2,160	4,551
Mar.	66,678	19,415	5,446	2,657	7,310	1,531	16,944	2,520	2,203	4,723
June	67,712	19,675	5,659	2,758	7,823	1,597	17,837	2,637	2,300	4,937
1994-95-Sept.	68,718	19,699	5,905	2,852	8,357	1,644	18,758	2,756	2,397	5,153

Note: For annual data see the original series.

TABLE 67 — GDP(E) — TREND—continued  
(\$ million)

	<i>Increase in stocks</i>					<i>Gross national expenditure</i>	<i>Exports of goods and services</i>	<i>less Imports of goods and services</i>	<i>Gross domestic product GDP(E)</i>	<i>Statistical discrepancy</i>	<i>Gross domestic product GDP(I)</i>
	<i>Domestic final demand</i>	<i>Private non-farm</i>	<i>Farm</i>	<i>Public marketing author-ities</i>	<i>Other public author-ities</i>						
1984-85-Sept.	52,371	402	-7	95	22	52,883	8,042	9,171	51,754	354	52,108
Dec.	53,773	294	-21	5	17	54,068	8,507	9,519	53,056	162	53,218
Mar.	55,681	263	-24	-34	28	55,914	9,087	10,046	54,955	-115	54,840
June	58,011	278	-37	-18	55	58,289	9,648	10,822	57,115	-462	56,653
1985-86-Sept.	60,103	372	-51	-45	73	60,452	9,946	11,571	58,827	-460	58,367
Dec.	61,481	579	-54	-117	63	61,952	9,802	11,769	59,985	-284	59,701
Mar.	62,462	499	-55	-166	32	62,772	9,649	11,612	60,809	-193	60,616
June	63,732	88	-43	-188	20	63,609	9,867	11,626	61,850	-183	61,667
1986-87-Sept.	65,350	-338	-19	-168	61	64,886	10,338	11,836	63,388	-233	63,155
Dec.	66,856	-454	28	-135	91	66,386	10,861	12,055	65,192	-128	65,064
Mar.	68,136	-154	78	-160	82	67,982	11,197	12,089	67,090	134	67,224
June	69,690	195	71	-217	44	69,783	11,510	12,181	69,112	287	69,399
1987-88-Sept.	71,833	215	35	-263	19	71,839	12,229	12,679	71,389	194	71,583
Dec.	74,094	44	42	-260	30	73,950	12,990	13,296	73,644	9	73,653
Mar.	75,914	-72	95	-172	34	75,799	13,369	13,595	75,573	121	75,694
June	77,679	149	133	-37	9	77,933	13,361	13,753	77,541	570	78,111
1988-89-Sept.	79,932	564	135	80	-22	80,689	13,200	14,074	79,815	1,020	80,835
Dec.	82,896	852	93	62	-37	83,866	13,411	14,860	82,417	1,266	83,683
Mar.	86,045	1,004	25	-26	5	87,053	14,024	15,966	85,111	1,202	86,313
June	88,574	1,004	-48	162	58	89,750	14,555	16,818	87,487	1,080	88,567
1989-90-Sept.	90,496	889	-88	548	81	91,926	14,920	17,295	89,551	846	90,397
Dec.	92,003	594	-66	837	75	93,443	15,152	17,262	91,333	697	92,030
Mar.	93,126	97	-30	811	56	94,060	15,393	16,895	92,558	841	93,399
June	94,011	-481	-3	650	50	94,227	15,764	16,684	93,307	1,193	94,500
1990-91-Sept.	94,613	-835	33	604	35	94,450	16,083	16,665	93,868	1,275	95,143
Dec.	94,906	-848	-22	548	-18	94,566	16,404	16,642	94,328	739	95,067
Mar.	95,140	-636	-129	297	-81	94,591	16,782	16,528	94,845	-191	94,654
June	95,503	-543	-149	20	-104	94,727	17,069	16,398	95,398	-816	94,582
1991-92-Sept.	96,284	-494	-25	-179	-80	95,506	17,204	16,544	96,166	-873	95,293
Dec.	97,267	-416	111	-189	-24	96,749	17,342	16,865	97,226	-757	96,469
Mar.	98,114	-258	98	-84	15	97,885	17,555	17,314	98,126	-722	97,404
June	98,969	-232	-22	94	8	98,817	18,014	18,073	98,758	-734	98,024
1992-93-Sept.	100,069	-207	-60	177	—	99,979	18,564	18,897	99,646	-800	98,846
Dec.	101,379	-47	-47	139	-27	101,397	19,011	19,467	100,941	-826	100,115
Mar.	102,413	106	-54	62	-69	102,458	19,323	19,799	101,982	-309	101,673
June	103,011	195	-88	64	-93	103,089	19,716	20,219	102,586	381	102,967
1993-94-Sept.	103,838	278	-54	74	-65	104,071	20,131	20,622	103,580	524	104,104
Dec.	105,451	312	5	44	-12	105,800	20,461	20,778	105,483	-138	105,345
Mar.	107,760	501	12	-75	1	108,199	20,560	20,998	107,761	-490	107,271
June	110,161	780	-28	-220	-37	110,656	20,627	21,650	109,633	12	109,645
1994-95-Sept.	112,328	1,082	-61	-361	-78	112,910	20,700	22,584	111,026	1,049	112,075

Note: For annual data see the original series.

TABLE 68 — GDP(E) — SEASONALLY ADJUSTED  
(\$ million)

	Final consumption expenditure		Gross fixed capital expenditure							
			Private				Public			
	Private	Government	Dwellings	Non-dwelling construction	Equipment	Real estate transfer expenses	Total	Public enterprises	General government	Total
1984-85-Sept.	30,660	9,754	2,481	1,377	3,939	594	8,391	2,093	1,448	3,541
Dec.	31,498	9,827	2,662	1,494	3,901	629	8,686	2,142	1,479	3,621
Mar.	32,512	10,095	2,650	1,626	4,271	660	9,207	2,279	1,546	3,825
June	33,660	10,500	2,628	1,691	4,617	695	9,631	2,412	1,649	4,061
1985-86-Sept.	34,830	10,695	2,887	1,954	4,798	749	10,388	2,879	1,638	4,517
Dec.	35,856	11,156	2,769	2,084	4,647	718	10,218	2,741	1,788	4,529
Mar.	35,930	11,222	2,841	2,168	4,681	682	10,372	2,855	1,761	4,616
June	37,161	11,652	2,749	2,199	4,678	666	10,292	2,380	1,930	4,310
1986-87-Sept.	38,136	12,250	2,697	2,229	4,841	707	10,474	2,729	2,024	4,753
Dec.	38,776	12,202	2,650	2,273	5,725	769	11,417	2,792	2,018	4,810
Mar.	39,678	12,098	2,667	2,363	5,352	810	11,192	2,863	1,946	4,809
June	40,656	12,481	2,728	2,661	5,439	906	11,734	2,895	1,865	4,760
1987-88-Sept.	42,154	12,713	2,810	2,903	5,589	1,021	12,323	2,571	2,000	4,571
Dec.	43,307	13,071	2,996	2,900	5,968	1,218	13,082	2,791	2,017	4,808
Mar.	44,381	13,356	3,265	3,224	6,343	1,211	14,043	2,594	1,859	4,453
June	45,205	13,399	3,428	3,650	6,623	1,491	15,192	1,964	1,670	3,634
1988-89-Sept.	46,410	13,819	3,949	3,403	6,129	1,762	15,243	2,173	1,855	4,028
Dec.	48,210	13,984	4,293	3,407	7,041	1,805	16,546	2,704	1,796	4,500
Mar.	49,818	14,034	4,543	3,693	7,432	1,879	17,547	2,527	1,974	4,501
June	51,123	15,025	4,850	4,018	7,426	1,660	17,954	2,850	1,918	4,768
1989-90-Sept.	52,674	14,762	4,870	4,267	7,280	1,378	17,795	3,226	2,022	5,248
Dec.	53,898	15,291	4,628	4,328	6,920	1,306	17,182	3,010	2,250	5,260
Mar.	55,212	15,811	4,594	4,203	6,625	1,296	16,718	3,717	2,169	5,886
June	56,061	16,179	4,450	3,809	6,534	1,313	16,106	3,197	2,161	5,358
1990-91-Sept.	56,855	16,367	4,393	3,779	6,605	1,222	15,999	3,199	2,185	5,384
Dec.	57,817	16,647	4,329	3,685	6,302	1,194	15,510	3,115	2,041	5,156
Mar.	57,983	16,930	4,264	3,351	6,125	1,161	14,901	3,000	2,336	5,336
June	58,510	17,222	4,112	3,171	5,950	1,186	14,419	2,743	2,217	4,960
1991-92-Sept.	59,602	17,503	4,050	2,878	5,838	1,335	14,101	2,929	2,367	5,296
Dec.	60,250	17,943	4,184	2,803	5,571	1,270	13,828	3,096	2,159	5,255
Mar.	61,084	18,029	4,343	2,767	5,676	1,281	14,067	2,909	2,126	5,035
June	61,807	18,037	4,371	2,720	5,726	1,298	14,115	2,749	2,205	4,954
1992-93-Sept.	62,375	18,344	4,576	2,389	5,389	1,324	13,678	3,179	2,207	5,386
Dec.	62,928	18,324	4,815	2,674	7,326	1,320	16,135	2,017	2,262	4,279
Mar.	63,516	18,798	4,831	2,484	6,436	1,320	15,071	2,739	2,236	4,975
June	64,167	19,354	4,961	2,512	6,633	1,309	15,415	2,244	2,328	4,572
1993-94-Sept.	64,372	18,441	5,219	2,456	6,681	1,337	15,693	2,479	2,155	4,634
Dec.	65,854	18,801	5,332	2,599	6,993	1,447	16,371	2,180	2,169	4,349
Mar.	66,813	19,738	5,322	2,648	7,837	1,558	17,365	2,058	2,151	4,209
June	67,423	19,840	5,699	2,745	7,905	1,589	17,938	2,450	2,329	4,779
1994-95-Sept.	68,927	19,366	5,953	2,628	8,432	1,639	18,652	3,087	2,418	5,505

Note: For annual data see the original series.

TABLE 68 — GDP(E) — SEASONALLY ADJUSTED—*continued*  
(\$ million)

	<i>Increase in stocks</i>					<i>Gross national expenditure</i>	<i>Exports of goods and services</i>	<i>Imports of goods and services</i>	<i>Gross domestic product GDP(E)</i>	<i>Statistical discrepancy</i>	<i>Gross domestic product GDP(I)</i>
	<i>Domestic final demand</i>	<i>Private non-farm</i>	<i>Farm</i>	<i>Public marketing authorities</i>	<i>Other public authorities</i>						
1984-85-Sept.	52,346	276	-84	149	-8	52,679	8,400	9,630	51,449	370	51,819
Dec.	53,632	400	116	-189	45	54,004	8,151	9,368	52,787	484	53,271
Mar.	55,639	191	-116	127	8	55,849	8,975	9,667	55,157	-471	54,686
June	57,852	213	-13	-89	51	58,014	10,065	11,074	57,005	-369	56,636
1985-86-Sept.	60,430	519	-49	-30	79	60,949	9,731	11,622	59,058	-345	58,713
Dec.	61,759	303	-29	-69	93	62,057	9,937	11,875	60,119	-779	59,340
Mar.	62,140	742	-108	-239	6	62,541	9,662	11,615	60,588	571	61,159
June	63,415	433	-18	-150	8	63,688	9,523	11,308	61,903	-689	61,214
1986-87-Sept.	65,613	-973	23	-204	61	64,520	10,509	11,953	63,076	-91	62,985
Dec.	67,205	-262	-68	-89	88	66,874	11,069	12,313	65,630	-156	65,474
Mar.	67,777	-98	137	-199	154	67,771	11,038	11,904	66,905	55	66,960
June	69,631	121	105	-128	-59	69,670	11,552	12,203	69,019	472	69,491
1987-88-Sept.	71,761	346	41	-381	91	71,858	12,000	12,445	71,413	80	71,493
Dec.	74,268	176	-99	-194	-24	74,127	13,010	13,475	73,662	346	74,008
Mar.	76,233	-350	223	-184	65	75,987	13,956	13,919	76,024	-614	75,410
June	77,430	65	150	-112	35	77,568	12,829	13,466	76,931	1,025	77,956
1988-89-Sept.	79,500	757	29	192	-74	80,404	13,355	13,877	79,882	1,069	80,951
Dec.	83,240	958	163	44	9	84,414	13,433	15,154	82,693	1,152	83,845
Mar.	85,900	748	79	115	-58	86,784	13,652	15,622	84,814	1,175	85,989
June	88,870	1,053	-137	-230	99	89,655	15,005	17,041	87,619	1,267	88,886
1989-90-Sept.	90,479	1,217	-109	628	104	92,319	14,956	17,547	89,728	730	90,458
Dec.	91,631	124	37	1,261	44	93,097	14,815	16,864	91,048	659	91,707
Mar.	93,627	451	-121	452	57	94,466	15,540	17,367	92,639	758	93,397
June	93,704	-456	21	767	55	94,091	15,907	16,184	93,814	1,154	94,968
1990-91-Sept.	94,605	-1,060	33	433	41	94,052	15,854	16,759	93,147	1,437	94,584
Dec.	95,130	-1,047	20	806	-19	94,890	16,524	16,876	94,538	977	95,515
Mar.	95,150	-202	-72	193	-56	95,013	16,721	16,472	95,262	-308	94,954
June	95,111	-617	-363	11	-164	93,978	17,158	16,279	94,857	-1,148	93,709
1991-92-Sept.	96,502	-748	102	-208	-62	95,586	17,200	16,468	96,318	-870	95,448
Dec.	97,276	-266	89	-164	3	96,938	17,313	17,144	97,107	-377	96,730
Mar.	98,215	-99	210	-127	-21	98,178	17,523	17,138	98,563	-866	97,697
June	98,913	-513	-118	77	57	98,416	18,015	17,874	98,557	-1,060	97,497
1992-93-Sept.	99,783	44	-117	280	-35	99,955	18,438	19,023	99,370	-248	99,122
Dec.	101,666	-289	16	166	-38	101,521	19,345	19,922	100,944	-927	100,017
Mar.	102,360	256	13	-83	3	102,549	19,127	19,279	102,397	-959	101,438
June	103,508	250	-175	117	-174	103,526	19,609	20,174	102,961	480	103,441
1993-94-Sept.	103,140	112	-107	101	-56	103,190	20,170	20,953	102,407	1,792	104,199
Dec.	105,375	476	108	81	-15	106,025	20,753	20,942	105,836	-1,082	104,754
Mar.	108,125	414	35	-210	84	108,448	20,230	20,498	108,180	-698	107,482
June	109,980	649	-127	-11	-114	110,377	20,783	21,533	109,627	-123	109,504
1994-95-Sept.	112,450	1,302	5	-539	-59	113,159	20,710	23,061	110,808	1,490	112,298

Note: For annual data see the original series.

TABLE 69 — GDP(E) — ORIGINAL  
(\$ million)

	Final consumption expenditure		Gross fixed capital expenditure							Total
			Private				Public			
	Private	Government	Dwellings	Non-dwelling construction	Equipment	Real estate transfer expenses	Total	Public enterprises	General government	
1984-85	128,163	40,188	10,413	6,174	16,754	2,572	35,913	8,935	6,168	15,103
1985-86	143,653	44,755	11,239	8,400	18,799	2,817	41,255	10,822	7,167	17,989
1986-87	157,097	49,053	10,733	9,508	21,416	3,187	44,844	11,284	7,821	19,105
1987-88	175,147	52,571	12,461	12,663	24,538	4,938	54,600	9,895	7,510	17,405
1988-89	195,548	56,820	17,591	14,481	28,029	7,106	67,207	10,348	7,572	17,920
1989-90	217,817	61,639	18,546	16,624	27,344	5,299	67,813	13,016	8,647	21,663
1990-91	231,075	66,694	17,109	14,020	24,952	4,768	60,849	12,026	8,776	20,802
1991-92	242,559	71,500	16,928	11,177	22,801	5,184	56,090	11,757	8,829	20,586
1992-93	252,890	74,775	19,171	10,064	25,814	5,271	60,320	10,131	9,115	19,246
1993-94	264,353	77,165	21,558	10,438	29,463	5,922	67,381	9,090	8,847	17,937
1984-85-Sept.	30,542	9,539	2,539	1,441	3,852	608	8,440	1,938	1,228	3,166
Dec.	33,301	10,080	2,795	1,542	4,156	649	9,142	2,184	1,528	3,712
Mar.	31,196	9,585	2,491	1,512	3,722	625	8,350	2,000	1,281	3,281
June	33,124	10,984	2,588	1,679	5,024	690	9,981	2,813	2,131	4,944
1985-86-Sept.	34,744	10,556	2,952	2,047	4,685	773	10,457	2,702	1,392	4,094
Dec.	37,912	11,376	2,914	2,149	4,964	741	10,768	2,823	1,842	4,665
Mar.	34,450	10,712	2,672	2,012	4,075	628	9,387	2,500	1,462	3,962
June	36,547	12,111	2,701	2,192	5,075	675	10,643	2,797	2,471	5,268
1986-87-Sept.	38,072	12,091	2,754	2,340	4,707	732	10,533	2,513	1,729	4,242
Dec.	41,045	12,425	2,794	2,334	6,133	793	12,054	2,909	2,066	4,975
Mar.	38,074	11,531	2,511	2,178	4,690	765	10,144	2,474	1,671	4,145
June	39,906	13,006	2,674	2,656	5,886	897	12,113	3,388	2,355	5,743
1987-88-Sept.	42,241	12,552	2,872	3,039	5,409	1,057	12,377	2,360	1,745	4,105
Dec.	45,754	13,287	3,158	2,997	6,421	1,253	13,829	2,900	2,053	4,953
Mar.	42,732	12,736	3,068	2,990	5,567	1,145	12,770	2,220	1,610	3,830
June	44,420	13,996	3,363	3,637	7,141	1,483	15,624	2,415	2,102	4,517
1988-89-Sept.	46,649	13,618	4,048	3,553	5,931	1,817	15,349	1,971	1,619	3,590
Dec.	50,840	14,405	4,516	3,520	7,570	1,852	17,458	2,831	1,816	4,647
Mar.	47,762	13,192	4,266	3,425	6,552	1,733	15,976	2,139	1,743	3,882
June	50,297	15,605	4,761	3,983	7,976	1,704	18,424	3,407	2,394	5,801
1989-90-Sept.	52,896	14,643	4,989	4,451	7,055	1,415	17,910	3,015	1,749	4,764
Dec.	56,698	15,695	4,880	4,486	7,436	1,336	18,138	3,141	2,263	5,404
Mar.	53,052	14,809	4,313	3,915	5,846	1,228	15,302	3,028	1,926	4,954
June	55,171	16,492	4,364	3,772	7,007	1,320	16,463	3,832	2,709	6,541
1990-91-Sept.	56,987	16,673	4,487	3,929	6,416	1,250	16,082	2,987	1,863	4,850
Dec.	60,738	17,058	4,642	3,842	6,752	1,221	16,457	3,245	2,051	5,296
Mar.	55,732	15,882	3,952	3,109	5,423	1,086	13,570	2,383	2,084	4,467
June	57,618	17,081	4,028	3,140	6,361	1,211	14,740	3,411	2,778	6,189
1991-92-Sept.	59,628	18,267	4,138	2,982	5,675	1,362	14,157	2,687	1,996	4,683
Dec.	63,312	18,365	4,486	2,939	5,976	1,300	14,701	3,212	2,175	5,387
Mar.	58,773	16,941	4,025	2,559	5,038	1,212	12,834	2,416	1,884	4,300
June	60,846	17,927	4,279	2,697	6,112	1,310	14,398	3,442	2,774	6,216
1992-93-Sept.	62,519	19,102	4,678	2,467	5,240	1,350	13,735	2,900	1,846	4,746
Dec.	66,325	18,740	5,159	2,817	7,822	1,354	17,152	2,099	2,282	4,381
Mar.	60,847	17,664	4,481	2,287	5,711	1,247	13,726	2,274	1,989	4,263
June	63,199	19,269	4,853	2,493	7,041	1,320	15,707	2,858	2,998	5,856
1993-94-Sept.	64,567	19,182	5,339	2,531	6,510	1,365	15,745	2,212	1,803	4,015
Dec.	69,476	19,221	5,709	2,749	7,510	1,484	17,452	2,260	2,193	4,453
Mar.	63,872	18,552	4,938	2,435	7,044	1,471	15,888	1,544	1,915	3,459
June	66,438	20,210	5,572	2,723	8,399	1,602	18,296	3,074	2,936	6,010
1994-95-Sept.	69,191	19,662	6,089	2,713	8,232	1,675	18,709	2,786	2,013	4,799

TABLE 69 — GDP(E) — ORIGINAL—continued  
(\$ million)

	Increase in stocks					Gross national expend- iture	Exports of goods and services	Imports of goods and services	Gross domestic product GDP(E)	Statistical discre- pancy	Gross domestic product GDP(I)
	Domestic final demand	Private non-farm	Farm	Public market- ing author- ities	Other public author- ities						
1984-85	219,367	1,011	-118	23	97	220,380	35,566	39,697	216,249	7	216,256
1985-86	247,652	1,914	-191	-486	149	249,038	38,936	46,400	241,574	-1,604	239,970
1986-87	270,099	-1,271	75	-578	248	268,573	44,119	48,376	264,316	187	264,503
1987-88	299,723	179	56	-869	168	299,257	51,727	53,249	297,735	1,259	298,994
1988-89	337,495	3,456	250	113	-20	341,294	55,489	61,549	335,234	4,571	339,805
1989-90	368,932	1,312	-224	3,120	261	373,401	61,029	67,917	366,513	3,773	370,286
1990-91	379,420	-2,904	-120	1,455	-197	377,654	66,300	66,363	377,591	1,662	379,253
1991-92	390,735	-1,606	132	-410	-26	388,825	70,075	68,499	390,401	-3,137	387,264
1992-93	407,231	244	-143	483	-245	407,570	76,525	78,301	405,794	-2,075	403,719
1993-94	426,836	1,599	-228	-41	-102	428,064	81,900	83,837	426,127	170	426,297
1984-85-Sept.	51,687	720	-340	-355	-19	51,693	8,295	10,060	49,928	1,160	51,088
Dec.	56,235	300	482	2,150	105	59,272	8,361	9,310	58,323	96	58,419
Mar.	52,412	174	-35	-646	-81	51,824	8,817	9,333	51,308	466	51,774
June	59,033	-183	-225	-1,126	92	57,591	10,093	10,994	56,690	-1,715	54,975
1985-86-Sept.	59,851	1,034	-305	-405	68	60,243	9,561	12,136	57,668	330	57,998
Dec.	64,721	255	360	1,936	153	67,425	10,275	11,874	65,826	-1,205	64,621
Mar.	58,511	804	-14	-1,009	-48	58,244	9,544	11,188	56,600	1,234	57,834
June	64,569	-179	-232	-1,008	-24	63,126	9,556	11,202	61,480	-1,963	59,517
1986-87-Sept.	64,938	-326	-247	-380	90	64,075	10,361	12,481	61,955	578	62,533
Dec.	70,499	-458	345	1,210	144	71,740	11,476	12,340	70,876	-495	70,381
Mar.	63,894	81	209	-593	95	63,686	10,804	11,514	62,976	696	63,672
June	70,768	-568	-232	-815	-81	69,072	11,478	12,041	68,509	-592	67,917
1987-88-Sept.	71,275	1,043	-145	-430	119	71,862	11,710	12,965	70,607	1,136	71,743
Dec.	77,823	39	430	999	27	79,318	13,581	13,557	79,342	-245	79,097
Mar.	72,068	-193	92	-775	5	71,197	13,774	13,474	71,497	888	72,385
June	78,557	-710	-321	-663	17	76,880	12,662	13,253	76,289	-520	75,769
1988-89-Sept.	79,206	1,483	-118	-116	-42	80,413	13,018	14,391	79,040	2,023	81,063
Dec.	87,350	879	818	2,005	52	91,104	14,047	15,284	89,867	-119	89,748
Mar.	80,812	951	-12	-658	-119	80,974	13,559	15,166	79,367	3,034	82,401
June	90,127	143	-438	-1,118	89	88,803	14,865	16,708	86,960	-367	86,593
1989-90-Sept.	90,213	1,993	-290	311	131	92,358	14,776	18,196	88,938	1,064	90,002
Dec.	95,935	59	728	3,406	88	100,216	15,147	17,057	98,306	-93	98,213
Mar.	88,117	707	-187	-363	-5	88,269	15,516	16,869	86,916	2,557	89,473
June	94,667	-1,447	-475	-234	47	92,558	15,590	15,795	92,353	245	92,598
1990-91-Sept.	94,592	-299	-266	430	67	94,524	15,851	17,431	92,944	1,353	94,297
Dec.	99,549	-1,071	737	2,064	25	101,304	16,934	17,150	101,088	-29	101,059
Mar.	89,651	77	19	-391	-118	89,238	16,639	16,011	89,866	1,777	91,643
June	95,628	-1,611	-610	-648	-171	92,588	16,876	15,771	93,693	-1,439	92,254
1991-92-Sept.	96,735	-63	-456	-266	-40	95,910	17,113	17,196	95,827	-1,356	94,471
Dec.	101,765	-222	870	1,021	51	103,485	17,862	17,458	103,889	-1,596	102,293
Mar.	92,848	178	224	-605	-81	92,564	17,403	16,594	93,373	1,077	94,450
June	99,387	-1,499	-506	-560	44	96,866	17,697	17,251	97,312	-1,262	96,050
1992-93-Sept.	100,102	669	-586	-54	-10	100,121	18,341	19,896	98,566	-595	97,971
Dec.	106,598	-179	802	1,100	10	108,331	19,972	20,312	107,991	-1,373	106,618
Mar.	96,500	522	151	272	-54	97,391	18,996	18,690	97,697	-49	97,648
June	104,031	-768	-510	-835	-191	101,727	19,216	19,403	101,540	-58	101,482
1993-94-Sept.	103,509	739	-662	-206	-32	103,348	20,133	21,945	101,536	1,492	103,028
Dec.	110,602	625	808	1,924	37	113,996	21,392	21,351	114,037	-1,819	112,218
Mar.	101,771	671	185	-808	26	101,845	20,095	19,832	102,108	639	102,747
June	110,954	-436	-559	-951	-133	108,875	20,280	20,709	108,446	-142	108,304
1994-95-Sept.	112,361	1,979	-459	-327	-35	113,519	20,569	24,147	109,941	1,097	111,038

TABLE 70 — IMPLICIT PRICE DEFLATORS — TREND  
(1989-90 = 100.0)

	Final consumption expenditure		Gross fixed capital expenditure					Public		
	Private	Government	Private			Total private	Public enterprises	General government	Total public	
			Dwellings	Non-dwelling construction	Equipment					Real estate transfer expenses
1984-85-Sept.	68.3	76.0	60.7	67.6	70.9	43.2	64.2	73.7	73.5	73.6
Dec.	69.3	76.8	61.8	68.4	71.5	45.6	65.3	72.9	75.0	73.8
Mar.	70.4	77.7	63.1	69.4	73.1	46.9	66.7	74.1	76.2	75.0
June	71.9	78.9	64.5	70.9	75.6	48.8	68.7	77.2	78.3	77.6
1985-86-Sept.	73.4	80.4	64.3	71.0	79.0	51.6	70.4	76.5	81.0	78.2
Dec.	74.9	81.7	67.4	75.2	82.0	54.2	73.7	80.7	82.2	81.2
Mar.	76.4	82.9	69.0	77.7	84.4	55.2	75.7	82.0	83.4	82.6
June	77.9	84.2	69.9	78.8	87.6	56.4	77.7	83.0	84.8	83.8
1986-87-Sept.	79.6	85.6	71.0	80.1	91.0	58.0	80.0	84.8	86.2	85.4
Dec.	81.4	86.6	71.9	81.2	94.2	60.7	82.2	86.2	87.2	86.6
Mar.	83.1	87.3	72.7	82.5	96.4	64.6	84.0	87.0	88.0	87.4
June	84.4	88.0	73.4	83.8	97.3	69.4	85.2	87.3	88.8	87.9
1987-88-Sept.	85.8	88.9	74.3	85.1	97.8	72.7	86.1	88.0	89.9	88.8
Dec.	87.2	89.8	75.5	86.6	98.5	74.9	87.3	89.1	91.0	89.9
Mar.	88.7	90.9	77.3	88.1	99.5	78.7	88.8	90.4	91.9	91.0
June	90.3	92.0	80.0	89.4	100.0	84.9	90.5	91.4	92.6	91.9
1988-89-Sept.	91.7	93.3	83.6	90.8	99.4	92.2	92.3	92.4	93.3	92.8
Dec.	93.2	94.8	87.6	92.3	98.3	97.7	94.0	93.8	94.2	93.9
Mar.	94.7	96.3	91.6	94.1	97.7	100.1	95.5	95.7	95.5	95.6
June	96.3	97.6	95.0	95.9	98.0	100.4	96.9	97.5	97.1	97.4
1989-90-Sept.	97.8	98.6	97.6	97.8	98.9	99.8	98.4	98.8	98.6	98.7
Dec.	99.3	99.4	99.6	99.7	99.9	100.5	99.8	99.6	99.7	99.7
Mar.	100.7	100.7	101.1	101.0	100.3	100.7	100.8	100.4	100.3	100.4
June	102.1	102.3	102.2	101.8	100.6	96.9	101.0	100.8	100.7	100.8
1990-91-Sept.	103.5	104.0	102.9	102.3	100.9	91.2	100.9	101.5	101.3	101.4
Dec.	104.8	105.3	103.5	102.5	101.7	87.2	101.1	102.4	101.9	102.2
Mar.	105.7	105.8	103.9	102.4	102.6	85.9	101.4	103.0	102.3	102.7
June	106.3	106.4	104.1	101.9	103.3	87.1	101.6	103.1	102.4	102.8
1991-92-Sept.	106.8	107.7	104.2	101.1	103.3	87.8	101.5	102.9	102.0	102.5
Dec.	107.4	109.4	104.1	99.9	103.2	86.8	101.0	102.7	101.6	102.2
Mar.	107.8	110.5	103.9	99.0	103.2	85.5	100.7	102.5	101.3	102.0
June	108.2	110.4	103.8	98.5	104.1	85.2	100.9	103.0	101.5	102.4
1992-93-Sept.	108.5	110.5	103.8	98.5	106.2	86.3	101.9	103.4	102.0	102.8
Dec.	109.1	111.6	103.9	98.5	108.9	87.5	103.2	103.6	102.4	103.1
Mar.	109.7	112.8	104.0	98.2	110.9	87.0	104.0	103.1	102.6	102.8
June	110.2	113.3	104.2	98.2	111.7	85.6	104.3	102.4	102.5	102.4
1993-94-Sept.	110.6	113.0	104.5	98.8	112.0	85.5	104.5	101.7	102.6	102.1
Dec.	111.0	112.7	105.0	99.5	112.0	87.2	105.0	101.2	102.6	101.9
Mar.	111.3	112.6	105.5	99.7	111.3	90.2	105.3	101.2	102.2	101.7
June	111.7	112.6	106.1	99.7	110.0	93.3	105.4	102.2	101.8	102.0
1994-95-Sept.	112.2	113.0	107.0	100.0	109.1	96.0	105.7	104.0	101.9	103.0

Note: For annual data see Table 71.



TABLE 70 — IMPLICIT PRICE DEFLATORS — TREND—*continued*  
(1989-90 = 100.0)

	<i>Domestic final demand</i>	<i>Gross national expenditure</i>	<i>Exports of goods and services</i>	<i>Imports of goods and services</i>	<i>Gross domestic product GDP(E)</i>	<i>Gross farm product</i>	<i>Gross non-farm product GNFP(E)</i>	<i>Terms of trade</i>
1984-85-Sept.	69.2	69.3	74.3	74.3	69.2	66.7	69.3	98.4
Dec.	70.1	70.1	75.8	76.2	69.9	66.9	70.0	99.3
Mar.	71.3	71.2	78.5	80.6	70.8	67.3	70.9	97.8
June	72.9	72.8	81.6	86.3	72.0	67.7	72.2	94.8
1985-86-Sept.	74.4	74.2	83.5	90.9	73.0	68.0	73.2	91.9
Dec.	76.3	76.3	82.7	92.2	74.7	67.3	75.0	89.6
Mar.	77.8	77.8	81.1	93.1	75.9	66.6	76.3	87.1
June	79.4	79.3	81.1	96.0	77.1	67.0	77.5	84.5
1986-87-Sept.	81.1	81.1	82.6	100.1	78.5	68.4	78.9	82.4
Dec.	82.8	82.8	83.9	103.1	80.1	70.1	80.5	81.4
Mar.	84.2	84.3	84.2	103.0	81.7	72.8	82.0	81.7
June	85.4	85.6	84.3	101.3	83.1	76.5	83.4	83.2
1987-88-Sept.	86.6	86.8	86.2	101.7	84.5	82.4	84.5	84.8
Dec.	87.8	88.0	89.4	103.2	85.9	88.7	85.8	86.6
Mar.	89.2	89.3	92.4	103.3	87.7	96.1	87.4	89.4
June	90.7	90.7	93.9	100.7	89.7	103.3	89.2	93.2
1988-89-Sept.	92.2	92.2	94.0	96.5	91.7	107.9	91.1	97.4
Dec.	93.6	93.6	94.6	94.2	93.7	107.5	93.2	100.4
Mar.	95.1	95.1	96.4	94.9	95.4	105.0	95.0	101.6
June	96.7	96.7	98.6	97.1	96.9	102.6	96.7	101.5
1989-90-Sept.	98.1	98.1	99.8	99.0	98.2	101.6	98.1	100.8
Dec.	99.5	99.5	100.0	100.0	99.5	101.5	99.4	100.0
Mar.	100.7	100.7	99.9	99.8	100.7	99.6	100.8	100.1
June	101.9	101.8	99.8	100.2	101.7	93.6	102.0	99.6
1990-91-Sept.	103.0	102.8	99.8	101.6	102.5	84.9	103.2	98.2
Dec.	104.1	103.9	99.0	103.4	103.1	75.5	104.2	95.7
Mar.	104.9	104.7	97.3	104.4	103.4	70.5	104.8	93.2
June	105.4	105.4	95.0	103.2	103.8	70.5	105.1	92.1
1991-92-Sept.	105.9	106.0	93.7	101.7	104.3	73.3	105.5	92.1
Dec.	106.5	106.6	93.9	101.7	105.0	76.2	106.1	92.3
Mar.	106.9	107.0	94.9	102.9	105.4	77.3	106.5	92.2
June	107.2	107.2	96.1	105.0	105.4	77.9	106.5	91.5
1992-93-Sept.	107.6	107.5	97.2	107.2	105.5	79.0	106.6	90.7
Dec.	108.3	108.2	97.8	108.9	106.0	78.6	107.1	89.8
Mar.	109.0	108.9	98.1	110.2	106.4	77.1	107.6	89.0
June	109.4	109.3	98.3	111.4	106.6	76.0	107.8	88.2
1993-94-Sept.	109.7	109.6	98.2	111.9	106.8	76.7	108.0	87.8
Dec.	109.9	110.0	97.1	110.6	107.1	77.5	108.3	87.8
Mar.	110.1	110.3	95.4	108.0	107.5	78.8	108.6	88.3
June	110.3	110.6	93.9	106.0	107.9	81.5	108.9	88.6
1994-95-Sept.	110.7	111.1	93.2	105.0	108.5	85.7	109.2	88.8

Note: For annual data see Table 71.

TABLE 71 — IMPLICIT PRICE DEFLATORS — SEASONALLY ADJUSTED  
(1989-90 = 100.0)

	Gross fixed capital expenditure									
	Final consumption expenditure		Private					Public		
	Private	Government	Dwellings	Non-dwelling construction	Equip-ment	Real estate transfer expenses	Total private	Public enter-prises	General govern-ment	Total public
1984-85	70.0	77.2	62.5	69.1	72.9	46.0	66.3	74.3	76.0	75.0
1985-86	75.6	82.2	67.9	75.9	83.0	54.6	74.4	81.0	82.8	81.7
1986-87	82.1	86.9	72.2	82.0	94.9	63.0	82.9	86.7	87.7	87.1
1987-88	88.0	90.3	76.8	87.4	99.0	78.1	88.3	89.7	91.5	90.5
1988-89	94.0	95.4	89.4	93.3	98.2	97.8	94.6	94.8	95.2	95.0
1989-90	100.0	100.0	100.0	100.0	100.0	100.0	100.0	100.0	100.0	100.0
1990-91	105.0	105.2	103.6	102.2	102.1	87.3	101.2	102.5	102.0	102.3
1991-92	107.5	109.5	104.0	99.7	103.5	86.2	101.0	102.7	101.5	102.2
1992-93	109.4	112.0	104.0	98.2	109.5	87.1	103.4	103.3	102.4	102.9
1993-94	111.2	113.3	105.2	99.5	111.0	88.8	105.0	101.3	102.4	101.8
1984-85-Sept.	68.4	75.9	60.7	67.6	71.2	43.7	64.5	72.4	73.9	73.0
Dec.	69.3	76.8	61.8	68.6	71.7	46.2	65.4	72.8	74.5	73.5
Mar.	70.2	77.4	63.1	69.4	72.2	46.9	66.4	73.6	76.0	74.6
June	72.0	79.2	64.5	70.7	76.2	47.1	68.7	77.7	78.5	78.1
1985-86-Sept.	73.4	80.0	65.8	72.5	78.7	52.7	71.1	79.8	80.1	79.9
Dec.	75.0	82.1	67.4	75.3	81.8	54.2	73.6	79.8	82.6	80.9
Mar.	76.5	82.9	68.8	77.6	85.4	55.3	76.0	82.3	83.4	82.7
June	77.7	83.6	69.8	78.6	86.5	56.5	77.3	81.8	84.4	82.9
1986-87-Sept.	79.6	86.1	70.9	80.1	91.5	57.6	80.0	85.2	86.5	85.8
Dec.	81.6	86.9	72.0	81.4	93.4	60.6	82.3	86.6	87.3	86.9
Mar.	83.0	86.9	72.7	82.3	97.9	64.7	84.4	86.5	87.9	87.1
June	84.4	87.9	73.4	83.9	96.9	68.7	84.9	87.8	88.6	88.1
1987-88-Sept.	85.8	89.1	74.4	85.2	97.6	74.3	86.2	87.5	89.9	88.5
Dec.	87.1	90.0	75.5	86.6	98.1	75.2	87.1	88.9	91.2	89.8
Mar.	88.8	90.6	77.3	87.9	99.7	76.4	88.6	90.8	92.0	91.3
June	90.3	92.1	79.8	89.5	100.3	85.2	90.8	92.0	92.7	92.3
1988-89-Sept.	91.8	93.7	83.5	90.7	99.4	92.3	92.1	92.1	93.3	92.6
Dec.	93.3	94.3	87.6	92.3	98.3	97.7	94.0	92.6	94.1	93.2
Mar.	94.4	96.2	91.7	94.1	97.4	101.8	95.6	97.1	95.4	96.3
June	96.5	98.3	95.0	95.7	97.8	99.3	96.7	97.2	97.3	97.3
1989-90-Sept.	97.8	97.9	97.7	97.7	99.1	98.1	98.3	98.6	98.7	98.6
Dec.	99.3	99.8	99.6	99.8	100.0	101.8	100.0	99.7	99.6	99.7
Mar.	100.7	100.3	101.1	101.4	100.4	99.8	100.8	100.5	100.4	100.5
June	102.2	102.4	102.0	101.7	100.6	100.2	101.2	100.9	101.0	101.0
1990-91-Sept.	103.1	104.1	102.9	102.1	100.5	89.6	100.6	100.8	100.7	100.8
Dec.	105.3	105.2	103.5	102.7	101.8	85.3	101.0	103.0	102.3	102.7
Mar.	105.7	106.5	103.8	102.4	102.5	87.6	101.5	103.0	102.4	102.8
June	106.2	105.9	104.2	101.5	103.6	86.3	101.6	103.0	102.4	102.7
1991-92-Sept.	106.8	106.8	104.3	101.5	103.4	87.7	101.5	102.7	101.9	102.4
Dec.	107.4	110.2	104.0	100.0	103.1	89.0	101.2	103.1	101.7	102.5
Mar.	107.9	111.0	103.9	98.8	103.3	84.0	100.5	102.2	101.1	101.8
June	108.2	110.1	103.9	98.2	104.1	84.2	100.7	102.5	101.3	102.0
1992-93-Sept.	108.5	110.3	103.6	98.8	105.8	87.2	101.7	103.7	102.1	103.0
Dec.	109.0	111.0	104.0	98.0	108.4	88.4	103.4	104.4	102.7	103.5
Mar.	109.8	113.9	104.0	98.3	112.4	86.2	104.4	102.0	102.5	102.2
June	110.2	113.3	104.2	97.7	111.2	86.7	104.1	103.1	102.2	102.7
1993-94-Sept.	110.5	112.4	104.4	98.9	111.6	84.2	104.2	101.5	102.8	102.1
Dec.	111.1	112.8	105.0	99.7	111.9	86.9	104.9	101.4	102.7	102.1
Mar.	111.3	112.7	105.6	99.9	111.8	90.8	105.8	99.9	101.9	100.9
June	111.8	112.6	105.9	99.6	109.1	93.1	105.0	102.0	102.1	102.0
1994-95-Sept.	112.0	112.6	107.0	101.2	108.7	96.2	105.8	102.0	101.2	101.7

Note: Annual series are derived from original data.

TABLE 71 — IMPLICIT PRICE DEFLATORS — SEASONALLY ADJUSTED—*continued*  
(1989-90 = 100.0)

	<i>Domestic final demand</i>	<i>Gross national expenditure</i>	<i>Exports of goods and services</i>	<i>Imports of goods and services</i>	<i>Gross domestic product GDP(E)</i>	<i>Gross farm product</i>	<i>Gross non-farm product GNFP(E)</i>	<i>Terms of trade</i>
1984-85	70.9	70.8	77.9	79.7	70.4	66.9	70.6	97.7
1985-86	76.9	76.9	81.8	92.1	75.3	67.0	75.6	88.8
1986-87	83.4	83.4	84.1	102.5	80.8	70.3	81.2	82.0
1987-88	88.6	88.6	90.8	102.3	86.8	89.6	86.7	88.8
1988-89	94.4	94.4	96.0	95.4	94.5	107.5	94.0	100.6
1989-90	100.0	100.0	100.0	100.0	100.0	100.0	100.0	100.0
1990-91	104.3	104.2	97.6	102.9	103.2	76.1	104.3	94.8
1991-92	106.6	106.7	94.6	102.5	105.0	75.4	106.2	92.3
1992-93	108.6	108.5	97.7	109.3	106.1	78.4	107.3	89.4
1993-94	110.1	110.2	96.2	109.2	107.4	76.0	108.5	88.1
1984-85-Sept.	69.3	69.1	75.6	76.1	68.9	67.4	69.0	99.3
Dec.	70.1	70.2	74.0	74.7	70.0	67.0	70.1	98.9
Mar.	71.0	70.9	78.0	78.7	70.7	67.0	70.9	99.1
June	73.0	73.0	83.2	89.5	71.9	67.5	72.1	93.0
1985-86-Sept.	74.5	74.6	83.7	89.8	73.4	68.6	73.6	93.2
Dec.	76.3	76.4	82.3	92.4	74.7	67.4	75.0	89.1
Mar.	77.9	77.8	82.0	94.3	75.9	66.7	76.2	87.0
June	79.0	79.1	78.7	92.2	77.1	65.6	77.6	85.4
1986-87-Sept.	81.2	81.0	83.7	102.8	78.3	69.9	78.6	81.4
Dec.	83.0	83.1	84.5	103.4	80.3	70.0	80.8	81.7
Mar.	84.2	84.2	84.5	103.5	81.6	72.1	82.0	81.6
June	85.3	85.7	83.5	100.5	83.1	76.2	83.4	83.1
1987-88-Sept.	86.6	86.6	85.9	100.3	84.5	84.0	84.5	85.6
Dec.	87.8	88.0	89.3	104.0	85.8	86.3	85.8	85.9
Mar.	89.2	89.3	92.9	104.2	87.6	98.7	87.2	89.2
June	90.8	90.7	94.2	100.7	89.7	99.3	89.3	93.5
1988-89-Sept.	92.2	92.2	94.5	96.1	92.0	112.6	91.2	98.3
Dec.	93.6	93.6	93.5	94.6	93.4	106.4	92.9	98.8
Mar.	95.0	95.0	95.8	93.0	95.5	104.6	95.2	103.0
June	96.9	96.8	100.0	98.3	97.0	100.7	96.9	101.7
1989-90-Sept.	98.0	98.2	99.9	100.1	98.1	104.0	97.8	99.8
Dec.	99.5	99.4	99.2	98.5	99.6	100.0	99.6	100.7
Mar.	100.6	100.6	100.0	100.7	100.5	97.8	100.6	99.3
June	102.0	102.2	100.8	100.9	102.2	100.0	102.3	99.9
1990-91-Sept.	102.7	102.2	98.0	99.0	102.0	80.5	102.9	99.0
Dec.	104.4	104.2	100.4	105.2	103.3	75.9	104.5	95.4
Mar.	105.0	104.9	97.7	105.3	103.5	71.5	104.8	92.8
June	105.2	105.2	94.5	102.8	103.5	67.1	105.1	91.9
1991-92-Sept.	105.8	105.8	93.4	101.0	104.2	76.5	105.3	92.5
Dec.	106.7	106.8	93.7	101.7	105.1	75.3	106.2	92.1
Mar.	107.0	107.2	95.8	103.7	105.6	79.6	106.6	92.4
June	107.1	107.1	95.4	103.9	105.3	73.4	106.5	91.8
1992-93-Sept.	107.5	107.4	97.3	107.6	105.3	81.7	106.3	90.4
Dec.	108.1	108.3	98.0	109.6	105.9	79.7	107.0	89.4
Mar.	109.3	108.9	98.5	109.5	106.7	75.5	108.0	90.0
June	109.5	109.5	97.0	110.9	106.6	75.4	107.8	87.5
1993-94-Sept.	109.4	109.4	98.8	112.6	106.5	77.3	107.7	87.7
Dec.	110.0	110.0	98.2	111.7	107.2	78.8	108.3	87.9
Mar.	110.2	110.4	94.2	106.4	107.7	77.3	108.9	88.5
June	110.3	110.6	93.7	106.3	107.8	80.4	108.8	88.1
1994-95-Sept.	110.5	110.7	93.8	104.9	108.3	88.8	108.9	89.4

Note: Annual series are derived from original data.

TABLE 72 — GROSS FARM PRODUCT AND GROSS NON-FARM PRODUCT — TREND, SEASONALLY ADJUSTED AND ORIGINAL  
(\$ million)

	<i>Trend</i>		<i>Seasonally adjusted</i>		<i>Original</i>	
	<i>Gross farm product</i>	<i>Gross non-farm product(l)</i>	<i>Gross farm product</i>	<i>Gross non-farm product(l)</i>	<i>Gross farm product</i>	<i>Gross non-farm product(l)</i>
1984-85					8,696	207,560
1985-86					8,499	231,471
1986-87					9,288	255,215
1987-88					11,257	287,737
1988-89					13,510	326,295
1989-90					13,751	356,535
1990-91					11,163	368,090
1991-92					10,453	376,811
1992-93					11,556	392,163
1993-94					11,698	414,599
1984-85-Sept.	2,122	49,986	2,101	49,718	1,222	49,866
Dec.	2,159	51,059	2,155	51,116	4,657	53,762
Mar.	2,209	52,631	2,209	52,477	1,628	50,146
June	2,226	54,427	2,260	54,376	1,189	53,786
1985-86-Sept.	2,195	56,172	2,184	56,529	1,404	56,594
Dec.	2,138	57,563	2,130	57,210	4,447	60,174
Mar.	2,115	58,501	2,126	59,033	1,554	56,280
June	2,155	59,512	2,109	59,105	1,094	58,423
1986-87-Sept.	2,225	60,930	2,273	60,712	1,628	60,905
Dec.	2,313	62,751	2,314	63,160	4,043	66,338
Mar.	2,420	64,804	2,374	64,586	2,052	61,620
June	2,519	66,880	2,575	66,916	1,565	66,352
1987-88-Sept.	2,679	68,904	2,663	68,830	2,216	69,527
Dec.	2,824	70,829	2,745	71,263	4,815	74,282
Mar.	2,990	72,704	3,172	72,238	2,419	69,966
June	3,184	74,927	2,933	75,023	1,807	73,962
1988-89-Sept.	3,331	77,504	3,513	77,438	2,782	78,281
Dec.	3,355	80,328	3,375	80,470	6,276	83,472
Mar.	3,323	82,990	3,276	82,713	2,366	80,035
June	3,302	85,265	3,204	85,682	2,086	84,507
1989-90-Sept.	3,375	87,022	3,496	86,962	2,749	87,253
Dec.	3,468	88,562	3,406	88,301	6,456	91,757
Mar.	3,459	89,940	3,424	89,973	2,428	87,045
June	3,298	91,202	3,483	91,485	2,118	90,480
1990-91-Sept.	3,044	92,099	2,889	91,695	2,334	91,963
Dec.	2,761	92,306	2,798	92,717	4,930	96,129
Mar.	2,603	92,051	2,600	92,354	1,901	89,742
June	2,552	92,030	2,501	91,208	1,998	90,256
1991-92-Sept.	2,575	92,718	2,660	92,788	1,693	92,778
Dec.	2,621	93,848	2,510	94,220	4,432	97,861
Mar.	2,671	94,733	2,845	94,852	2,236	92,214
June	2,766	95,258	2,548	94,949	2,092	93,958
1992-93-Sept.	2,866	95,980	2,988	96,134	1,899	96,072
Dec.	2,886	97,229	2,950	97,067	4,762	101,856
Mar.	2,854	98,819	2,771	98,667	2,877	94,771
June	2,804	100,163	2,793	100,648	2,018	99,464
1993-94-Sept.	2,854	101,250	2,886	101,313	1,777	101,251
Dec.	2,960	102,385	2,912	101,842	5,400	106,818
Mar.	3,004	104,267	3,036	104,446	2,325	100,422
June	2,975	106,670	3,071	106,433	2,196	106,108
1994-95-Sept.	2,898	109,177	2,773	109,525	2,217	108,821

TABLE 73 — SELECTED INCOME AGGREGATES — TREND, SEASONALLY ADJUSTED AND ORIGINAL  
(\$ million)

	Trend			Seasonally adjusted			Original		
	Non-farm			Non-farm			Non-farm		
	Wages salaries and supple- ments	Gross operat- ing surplus (a)	Indirect taxes less subsidies	Wages salaries and supple- ments	Gross operat- ing surplus (a)	Indirect taxes less subsidies	Wages salaries and supple- ments	Gross operat- ing surplus (a)	Indirect taxes less subsidies
1984-85							109,570	73,122	25,247
1985-86							120,820	83,060	28,017
1986-87							132,289	91,743	31,395
1987-88							145,371	105,979	36,393
1988-89							162,645	122,283	40,559
1989-90							181,078	132,229	43,735
1990-91							189,027	135,629	43,410
1991-92							193,245	139,187	43,766
1992-93							200,071	145,839	44,881
1993-94							209,260	153,837	50,306
1984-85-Sept.	26,624	17,459	5,904	26,598	17,367	5,769	26,334	17,953	5,579
Dec.	27,126	17,955	6,063	27,128	18,021	6,063	28,195	19,685	6,001
Mar.	27,645	18,691	6,424	27,582	18,717	6,303	26,392	17,332	6,518
June	28,265	19,440	6,869	28,356	19,132	7,036	28,649	18,152	7,149
1985-86-Sept.	29,091	20,059	7,169	28,943	20,627	7,100	28,493	21,342	6,882
Dec.	29,956	20,565	7,165	29,940	20,146	7,271	31,282	21,900	7,180
Mar.	30,758	20,858	6,978	31,088	20,957	7,060	29,569	19,487	7,252
June	31,481	21,152	6,962	31,078	21,444	6,655	31,476	20,331	6,703
1986-87-Sept.	32,105	21,708	7,197	32,334	21,187	7,278	31,943	21,942	7,094
Dec.	32,706	22,499	7,611	32,750	22,741	7,773	34,262	24,609	7,623
Mar.	33,354	23,498	7,990	33,212	23,503	7,862	31,548	21,895	8,116
June	34,068	24,467	8,380	34,056	24,506	8,387	34,536	23,297	8,562
1987-88-Sept.	34,930	25,248	8,770	35,032	25,161	8,706	35,011	26,121	8,455
Dec.	35,835	26,007	9,028	35,779	26,189	9,329	36,976	28,295	9,107
Mar.	36,649	26,844	9,197	36,649	26,665	8,910	35,744	24,958	9,186
June	37,510	27,890	9,427	37,707	27,809	9,429	37,640	26,605	9,645
1988-89-Sept.	38,608	28,967	9,739	38,216	29,156	9,867	38,586	29,893	9,597
Dec.	39,973	30,083	10,029	40,127	30,100	9,988	41,185	32,401	9,700
Mar.	41,401	31,103	10,270	41,483	30,768	10,241	40,222	28,945	10,576
June	42,649	32,024	10,477	42,690	32,443	10,419	42,652	31,044	10,686
1989-90-Sept.	43,681	32,699	10,648	43,597	32,490	10,907	43,470	33,218	10,591
Dec.	44,801	33,034	10,840	44,762	33,175	10,470	46,099	35,711	10,132
Mar.	45,947	33,183	10,984	45,874	33,114	11,148	44,367	31,247	11,515
June	46,880	33,528	10,957	47,094	33,422	11,179	47,142	32,053	11,497
1990-91-Sept.	47,469	33,876	10,859	47,365	33,771	10,635	47,239	34,492	10,302
Dec.	47,528	33,991	10,817	47,566	34,485	10,678	48,827	37,106	10,291
Mar.	47,300	33,822	10,893	47,631	33,572	11,141	46,223	31,865	11,565
June	47,271	33,724	10,946	46,624	33,543	10,939	46,738	32,166	11,252
1991-92-Sept.	47,633	34,058	10,887	47,815	34,125	10,704	47,577	34,681	10,369
Dec.	48,136	34,689	10,874	48,355	34,640	11,063	49,764	37,340	10,676
Mar.	48,521	35,080	10,969	48,533	35,334	10,818	47,238	33,501	11,234
June	48,731	35,238	11,075	48,450	35,221	11,137	48,666	33,665	11,487
1992-93-Sept.	49,072	35,514	11,090	49,367	35,255	11,137	49,164	35,757	10,768
Dec.	49,650	36,147	11,071	49,451	36,123	11,152	51,733	39,096	10,769
Mar.	50,331	36,928	11,203	50,211	37,091	10,973	47,757	35,146	11,401
June	50,864	37,365	11,624	51,238	37,547	11,599	51,417	35,840	11,943
1993-94-Sept.	51,195	37,655	12,098	51,155	37,524	12,321	50,996	38,033	11,900
Dec.	51,571	38,116	12,389	51,360	37,768	12,424	53,678	40,914	12,022
Mar.	52,415	38,871	12,673	52,255	39,333	12,499	49,754	37,279	12,953
June	53,543	39,686	13,171	53,774	39,400	13,025	54,832	37,611	13,431
1994-95-Sept.	54,715	40,475	13,842	54,651	40,542	14,110	53,881	41,094	13,615

(a) Trading enterprises.

TABLE 74 — HOUSEHOLD INCOME — TREND, SEASONALLY ADJUSTED AND ORIGINAL

	Trend			Seasonally adjusted			Original		
	Household income (\$m)	Household disposable income (\$m)	Household saving ratio (per cent)	Household income (\$m)	Household disposable income (\$m)	Household saving ratio (per cent)	Household income (\$m)	Household disposable income (\$m)	Household saving ratio (per cent)
1984-85							174,223	140,290	8.6
1985-86							193,531	155,099	7.4
1986-87							213,041	168,185	6.6
1987-88							236,080	187,113	6.4
1988-89							266,373	210,146	6.9
1989-90							295,046	233,828	6.8
1990-91							306,535	245,699	6.0
1991-92							312,792	257,111	5.7
1992-93							322,687	267,311	5.4
1993-94							337,577	279,684	5.5
1984-85-Sept.	42,215	34,060	9.8	42,165	34,024	9.9	40,389	33,274	
Dec.	43,025	34,745	9.3	42,972	34,665	9.1	47,618	40,764	
Mar.	43,983	35,585	8.6	43,941	35,618	8.7	40,698	33,233	
June	45,149	36,518	7.7	45,196	36,562	7.9	45,518	33,019	
1985-86-Sept.	46,503	37,507	7.3	46,437	37,411	6.9	44,451	36,814	
Dec.	47,862	38,430	7.4	47,838	38,491	6.8	52,602	44,955	
Mar.	49,116	39,277	7.6	49,377	39,403	8.8	45,602	36,525	
June	50,319	40,136	7.6	50,006	39,868	6.8	50,876	36,805	
1986-87-Sept.	51,404	40,871	7.1	51,556	41,029	7.1	50,014	40,931	
Dec.	52,506	41,453	6.3	52,692	41,784	7.2	56,844	47,780	
Mar.	53,812	42,362	6.3	53,376	41,792	5.1	49,993	39,161	
June	55,240	43,551	6.4	55,438	43,388	6.3	56,190	40,313	
1987-88-Sept.	56,806	44,795	6.1	56,983	45,768	7.9	55,930	46,136	
Dec.	58,254	45,939	5.8	57,998	45,162	4.1	62,250	51,189	
Mar.	59,594	46,983	5.7	59,916	47,064	5.7	57,152	45,047	
June	61,245	48,366	6.4	60,947	48,693	7.2	60,748	44,741	
1988-89-Sept.	63,255	50,015	6.9	63,157	49,585	6.4	62,003	49,614	
Dec.	65,460	51,669	6.9	65,733	51,960	7.2	70,718	58,770	
Mar.	67,691	53,408	6.9	67,577	53,249	6.4	63,956	50,654	
June	69,701	55,020	6.9	69,655	55,241	7.5	69,696	51,108	
1989-90-Sept.	71,530	56,618	7.1	71,695	56,408	6.6	69,758	55,663	
Dec.	73,269	58,248	7.4	73,132	58,106	7.2	78,564	65,425	
Mar.	74,835	59,663	7.6	74,709	60,090	8.1	70,739	57,026	
June	76,082	60,734	7.6	76,356	60,477	7.3	75,985	55,714	
1990-91-Sept.	76,915	61,541	7.5	76,805	61,468	7.5	75,272	61,416	
Dec.	77,003	61,722	6.7	77,058	61,934	6.6	82,150	69,137	
Mar.	76,759	61,664	5.8	77,174	62,286	6.9	73,442	59,135	
June	76,765	61,906	5.2	75,875	60,383	3.1	75,671	56,011	
1991-92-Sept.	77,440	62,958	5.6	77,783	63,798	6.6	76,310	64,409	
Dec.	78,248	64,134	6.0	78,239	64,121	6.0	83,504	71,133	
Mar.	78,765	64,876	5.8	79,377	65,235	6.4	75,996	62,203	
June	78,993	65,182	5.2	78,064	64,429	4.1	76,982	59,366	
1992-93-Sept.	79,496	65,728	5.1	80,030	66,286	5.9	79,128	67,536	
Dec.	80,273	66,417	5.2	80,090	66,199	4.9	86,363	74,132	
Mar.	81,072	67,096	5.4	81,108	67,011	5.2	77,584	63,782	
June	81,600	67,514	5.2	81,803	67,887	5.5	79,612	61,861	
1993-94-Sept.	82,306	68,073	4.9	82,165	67,893	5.2	81,512	69,275	
Dec.	83,371	68,978	4.8	83,107	68,607	4.0	90,055	77,095	
Mar.	84,817	70,262	5.1	84,960	70,497	5.2	80,485	66,389	
June	86,243	71,524	5.3	86,500	71,809	6.1	85,525	66,925	
1994-95-Sept.	87,545	72,635	5.4	87,243	72,242	4.6	85,703	72,823	

TABLE 75 — OTHER SELECTED SERIES — TREND

	<i>GDP(A)</i> <i>per</i> <i>capita</i> <i>(a)(\$)</i>	<i>Gross</i> <i>national</i> <i>product</i> <i>(a)(\$m)</i>	<i>Gross</i> <i>national</i> <i>product</i> <i>(\$m)</i>	<i>Terms</i> <i>of</i> <i>trade</i> <i>(1989-90</i> <i>=100.0)</i>	<i>Real</i> <i>gross</i> <i>domestic</i> <i>income</i> <i>(a)(\$m)</i>	<i>Private</i> <i>non-farm</i> <i>stocks</i> <i>levels</i> <i>(a)(\$m)</i>	<i>Private</i> <i>non-farm</i> <i>stocks</i> <i>levels</i> <i>(\$m)</i>	<i>Sales</i> <i>(\$m)</i>	<i>Stocks</i> <i>to sales</i> <i>ratio</i> <i>(b)</i>	<i>Imports</i> <i>to sales</i> <i>ratio</i>
1984-85	19,437	298,069	209,743	97.7	306,110	50,440	36,778	138,653	1.065	0.217
1985-86	19,950	308,863	232,297	88.8	313,477	52,594	41,266	157,061	1.055	0.227
1986-87	20,083	317,046	255,831	82.0	318,009	52,054	44,033	170,341	1.038	0.218
1987-88	20,783	332,790	288,742	88.8	337,902	52,413	47,696	188,462	1.015	0.214
1988-89	21,368	345,263	326,150	100.6	360,061	54,545	52,106	210,914	0.992	0.223
1989-90	21,746	352,774	352,774	100.0	370,268	57,422	57,436	233,779	0.985	0.218
1990-91	21,315	350,669	361,559	94.8	364,067	55,276	57,495	236,728	0.974	0.208
1991-92	21,177	354,054	371,673	92.3	362,975	53,502	55,821	238,310	0.939	0.214
1992-93	21,599	367,590	389,862	89.4	372,009	53,025	56,777	250,540	0.909	0.237
1993-94	22,277	384,392	412,319	88.1	387,011	54,008	58,795	264,765	0.891	0.243
1984-85-Sept.	4,784	73,639	50,772	98.4	75,470	49,833	35,451	32,644	1.086	0.213
Dec.	4,828	74,028	51,677	99.3	76,158	50,352	36,209	33,749	1.073	0.213
Mar.	4,894	74,984	53,128	97.8	77,048	50,763	37,168	35,357	1.051	0.215
June	4,962	76,149	54,866	94.8	77,981	51,150	38,344	37,276	1.029	0.221
1985-86-Sept.	5,022	77,606	56,568	91.9	78,664	51,803	39,647	38,757	1.023	0.229
Dec.	5,005	77,491	57,863	89.6	78,712	52,536	40,881	39,276	1.041	0.231
Mar.	4,983	77,258	58,707	87.1	78,268	53,095	41,834	39,336	1.064	0.228
June	4,973	77,363	59,670	84.5	77,980	53,178	42,492	39,845	1.066	0.224
1986-87-Sept.	4,978	77,837	61,082	82.4	78,188	52,779	43,029	41,012	1.049	0.221
Dec.	4,998	78,589	62,906	81.4	78,780	52,253	43,640	42,245	1.033	0.219
Mar.	5,033	79,623	65,002	81.7	79,852	52,071	44,384	43,043	1.031	0.216
June	5,085	80,864	67,134	83.2	81,234	52,269	45,245	43,788	1.033	0.212
1987-88-Sept.	5,150	82,146	69,239	84.8	82,701	52,502	46,217	45,148	1.024	0.213
Dec.	5,196	82,954	71,158	86.6	83,845	52,579	47,233	46,767	1.010	0.215
Mar.	5,212	83,319	73,012	89.4	84,798	52,537	48,213	47,880	1.007	0.216
June	5,226	83,837	75,267	93.2	86,017	52,707	49,163	48,606	1.011	0.216
1988-89-Sept.	5,258	84,775	77,865	97.4	87,623	53,305	50,149	49,621	1.011	0.217
Dec.	5,312	85,888	80,463	100.4	89,372	54,182	51,280	51,492	0.996	0.221
Mar.	5,370	86,839	82,768	101.6	90,793	55,206	52,731	53,929	0.978	0.226
June	5,409	87,449	84,708	101.5	91,678	56,243	54,403	55,994	0.972	0.229
1989-90-Sept.	5,435	87,754	86,220	100.8	92,133	57,159	56,032	57,460	0.975	0.229
Dec.	5,450	88,038	87,576	100.0	92,516	57,744	57,282	58,383	0.981	0.224
Mar.	5,443	88,430	88,946	100.1	92,857	57,811	57,957	58,847	0.985	0.214
June	5,421	88,673	90,149	99.6	92,895	57,327	58,155	59,157	0.983	0.208
1990-91-Sept.	5,387	88,534	90,824	98.2	92,433	56,513	58,052	59,417	0.977	0.207
Dec.	5,347	87,943	90,588	95.7	91,526	55,685	57,774	59,421	0.972	0.208
Mar.	5,313	87,282	90,017	93.2	90,532	55,059	57,373	59,245	0.968	0.207
June	5,286	87,055	90,122	92.1	89,874	54,570	56,769	58,923	0.963	0.207
1991-92-Sept.	5,276	87,537	91,260	92.1	89,889	54,171	56,166	58,836	0.955	0.209
Dec.	5,283	88,266	92,661	92.3	90,422	53,821	55,789	59,183	0.943	0.212
Mar.	5,297	88,910	93,614	92.2	91,014	53,549	55,715	59,696	0.933	0.216
June	5,316	89,397	94,152	91.5	91,418	53,298	55,829	60,487	0.923	0.224
1992-93-Sept.	5,342	90,135	95,102	90.7	91,839	53,092	56,062	61,512	0.911	0.232
Dec.	5,380	91,281	96,647	89.8	92,506	53,064	56,464	62,406	0.905	0.236
Mar.	5,418	92,533	98,362	89.0	93,400	53,159	56,972	63,073	0.903	0.239
June	5,447	93,427	99,570	88.2	94,156	53,349	57,493	63,659	0.903	0.243
1993-94-Sept.	5,481	94,317	100,697	87.8	94,910	53,631	57,977	64,399	0.900	0.246
Dec.	5,537	95,288	101,994	87.8	95,773	53,921	58,409	65,459	0.892	0.244
Mar.	5,615	96,676	103,888	88.3	97,188	54,338	59,073	66,791	0.884	0.241
June	5,692	98,298	106,110	88.6	98,992	55,001	59,959	68,336	0.877	0.244
1994-95-Sept.	5,746	99,611	108,443	88.8	100,959	55,928	60,966	69,828	0.873	0.251

(a) Derived from data at average 1989-90 prices. (b) Annual derived from simple average of original quarterly ratios.

TABLE 76 — OTHER SELECTED SERIES — SEASONALLY ADJUSTED

	GDP(A) per capita (a)(\$)	Gross national product (a)(\$m)	Gross national product (\$m)	Terms of trade (1989-90 =100.0)	Real gross domestic income (a)(\$m)	Private non-farm stocks levels (a)(\$m)	Private non-farm stocks levels (\$m)	Sales (\$m)	Stocks to sales ratio	Imports to sales ratio
1984-85-Sept.	4,783	73,546	50,475	99.3	75,413	49,764	35,507	32,747	1.084	0.225
Dec.	4,816	74,204	51,720	98.9	76,306	50,323	36,167	33,421	1.082	0.211
Mar.	4,894	74,534	52,974	99.1	76,844	50,705	37,053	35,366	1.048	0.205
June	4,959	76,066	54,791	93.0	77,735	50,944	38,417	37,241	1.032	0.227
1985-86-Sept.	5,020	77,850	56,968	93.2	79,403	51,687	39,652	39,008	1.017	0.228
Dec.	5,006	77,098	57,505	89.1	78,182	52,051	40,786	39,576	1.031	0.231
Mar.	4,986	77,871	59,269	87.0	78,766	53,039	42,040	39,119	1.075	0.230
June	4,959	76,590	59,140	85.4	77,441	53,434	42,506	39,342	1.080	0.220
1986-87-Sept.	4,986	78,228	60,998	81.4	78,336	52,274	42,857	41,202	1.040	0.223
Dec.	5,003	78,683	63,279	81.7	78,928	52,047	43,674	42,677	1.023	0.222
Mar.	5,019	79,364	64,733	81.6	79,616	51,948	44,482	42,860	1.038	0.213
June	5,088	80,811	67,176	83.1	81,190	51,950	45,139	43,716	1.033	0.215
1987-88-Sept.	5,146	82,278	69,258	85.6	82,857	52,422	46,143	44,831	1.029	0.209
Dec.	5,209	83,323	71,479	85.9	84,152	52,619	47,419	46,941	1.010	0.218
Mar.	5,226	83,015	72,675	89.2	84,448	52,253	48,170	48,484	0.994	0.219
June	5,199	83,732	75,154	93.5	85,933	52,360	49,072	48,245	1.017	0.213
1988-89-Sept.	5,253	84,694	77,938	98.2	87,719	53,175	50,267	49,229	1.021	0.215
Dec.	5,335	86,163	80,692	98.8	89,366	54,129	51,295	51,714	0.992	0.226
Mar.	5,348	86,652	82,510	103.0	90,742	54,906	52,482	53,799	0.976	0.220
June	5,421	87,517	84,805	101.7	91,981	55,976	54,406	56,170	0.969	0.232
1989-90-Sept.	5,445	87,998	86,495	99.8	92,008	57,245	56,351	57,714	0.976	0.233
Dec.	5,426	87,668	87,275	100.7	92,232	57,382	56,985	57,922	0.984	0.219
Mar.	5,463	88,375	88,661	99.3	92,971	57,744	58,166	59,265	0.981	0.220
June	5,424	88,958	90,616	99.9	93,205	57,292	58,238	58,988	0.987	0.201
1990-91-Sept.	5,374	88,671	90,821	99.0	92,173	56,284	57,837	59,178	0.977	0.209
Dec.	5,354	87,564	90,505	95.4	91,614	55,298	57,803	59,735	0.968	0.211
Mar.	5,319	87,761	90,484	92.8	90,778	54,996	57,481	59,394	0.968	0.206
June	5,275	86,666	89,222	91.9	89,460	54,501	56,841	58,501	0.972	0.206
1991-92-Sept.	5,279	87,230	91,246	92.5	89,812	53,810	55,965	59,079	0.947	0.207
Dec.	5,278	88,702	93,193	92.1	90,557	53,707	55,810	59,045	0.945	0.216
Mar.	5,311	89,230	93,992	92.4	91,292	53,512	55,816	59,775	0.934	0.214
June	5,305	88,764	93,344	91.8	91,096	52,958	55,682	60,519	0.920	0.221
1992-93-Sept.	5,341	90,352	95,390	90.4	92,013	53,017	56,204	61,098	0.920	0.236
Dec.	5,384	91,373	96,615	89.4	92,433	52,847	56,357	63,095	0.893	0.239
Mar.	5,410	92,297	98,276	90.0	93,249	52,960	56,981	62,782	0.908	0.233
June	5,472	93,749	99,879	87.5	94,461	53,267	57,568	63,554	0.906	0.243
1993-94-Sept.	5,460	94,438	100,868	87.7	94,989	53,354	57,963	64,486	0.899	0.250
Dec.	5,529	94,589	101,156	87.9	95,310	53,898	58,463	65,535	0.892	0.246
Mar.	5,626	97,318	104,579	88.5	97,493	54,117	58,934	66,551	0.886	0.235
June	5,694	97,733	105,638	88.1	98,618	54,678	59,840	68,304	0.876	0.243
1994-95-Sept.	5,755	100,292	108,644	89.4	101,266	55,871	61,206	70,212	0.872	0.255

(a) Derived from data at average 1989-90 prices.



TABLE 77 — OTHER SELECTED SERIES continued — TREND AND SEASONALLY ADJUSTED

	<i>Trend</i>			<i>Seasonally adjusted</i>		
	<i>Average non-farm WSS per WSE (\$)</i>	<i>Wages share of GDP at factor cost (per cent)</i>	<i>Profits share of GDP at factor cost (per cent)</i>	<i>Average non-farm WSS per WSE (\$)</i>	<i>Wages share of GDP at factor cost (per cent)</i>	<i>Profits share of GDP at factor cost (per cent)</i>
1984-85				19,932	58.3	17.2
1985-86				21,146	57.9	17.1
1986-87				22,619	57.6	16.9
1987-88				24,107	56.3	17.1
1988-89				25,782	55.3	17.2
1989-90				27,532	56.4	17.1
1990-91				29,114	57.2	16.2
1991-92				30,447	57.0	15.9
1992-93				31,713	56.5	16.2
1993-94				32,522	56.4	16.8
1984-85-Sept.	4,898	58.6	16.9	4,897	58.7	16.7
Dec.	4,953	58.5	17.0	4,956	58.4	17.1
Mar.	5,021	58.0	17.5	4,997	57.9	17.4
June	5,095	57.7	17.8	5,123	58.1	17.6
1985-86-Sept.	5,185	57.7	17.8	5,170	57.0	18.4
Dec.	5,266	57.9	17.3	5,253	58.4	16.9
Mar.	5,348	58.3	16.6	5,399	58.4	16.7
June	5,446	58.5	16.2	5,369	57.9	16.2
1986-87-Sept.	5,540	58.3	16.4	5,592	58.9	16.0
Dec.	5,619	57.8	16.8	5,625	57.6	17.1
Mar.	5,686	57.1	17.1	5,670	57.0	17.0
June	5,760	56.7	17.2	5,747	56.6	17.2
1987-88-Sept.	5,859	56.5	17.1	5,872	56.7	16.8
Dec.	5,967	56.4	17.1	5,976	56.3	17.5
Mar.	6,057	56.0	17.2	6,035	56.0	16.9
June	6,146	55.5	17.2	6,190	55.9	17.1
1988-89-Sept.	6,260	55.2	17.2	6,196	54.7	17.5
Dec.	6,393	55.2	17.2	6,424	55.3	17.0
Mar.	6,515	55.3	17.1	6,531	55.6	17.1
June	6,613	55.5	17.2	6,607	55.3	17.2
1989-90-Sept.	6,694	55.7	17.3	6,687	55.7	17.3
Dec.	6,813	56.1	17.2	6,805	56.0	17.3
Mar.	6,960	56.6	17.0	6,951	56.6	16.9
June	7,104	57.0	16.9	7,127	57.1	17.0
1990-91-Sept.	7,224	57.3	16.7	7,215	57.3	16.4
Dec.	7,285	57.4	16.4	7,288	57.1	16.8
Mar.	7,309	57.4	16.0	7,355	57.7	15.6
June	7,363	57.4	15.7	7,281	57.2	15.6
1991-92-Sept.	7,470	57.2	15.7	7,472	57.2	15.9
Dec.	7,584	57.0	15.9	7,645	57.2	15.9
Mar.	7,660	56.9	15.9	7,649	56.6	15.9
June	7,697	56.8	15.8	7,668	56.9	15.8
1992-93-Sept.	7,766	56.7	15.9	7,783	56.9	15.7
Dec.	7,883	56.5	16.1	7,854	56.4	16.2
Mar.	8,003	56.3	16.3	8,019	56.2	16.4
June	8,074	56.4	16.5	8,093	56.5	16.4
1993-94-Sept.	8,073	56.4	16.7	8,094	56.4	16.9
Dec.	8,055	56.2	16.8	8,026	56.3	16.7
Mar.	8,102	56.1	16.8	8,057	55.7	16.9
June	8,198	56.2	17.0	8,235	56.5	16.7
1994-95-Sept.	8,316	56.4	17.3	8,315	56.4	17.6

# EXPLANATORY NOTES

## INTRODUCTION

**1** This publication contains estimates of the components of Gross Domestic Product and national expenditure and supporting tables for the latest quarter, together with comparative estimates for the eight previous quarters and the last four financial years. Seasonally adjusted and trend estimates of the major aggregates and some selected series are also provided for the latest quarter, together with comparative estimates for the twelve previous quarters. The List of Tables, pages 13–14, show the full range of data provided.

## CONCEPTS, SOURCES AND METHODS

**2** These are documented in *Australian National Accounts: Concepts, Sources and Methods* (5216.0). In association with the introduction of constant price estimates at average 1989–90 prices, some of the methods used to derive constant price estimates were changed. The major changes are described in Section 4 of the Information Paper *Australian National Accounts: Introduction of Constant Price Estimates at Average 1989–90 Prices* (5243.0).

## ACCURACY OF QUARTERLY ESTIMATES

**3** Estimating for a period of less than one year presents special problems. It is often difficult to adhere strictly to definitions used in annual estimates when deriving quarterly ones. This is particularly the case for the quarterly measure of income, because it is not always possible to match the value of production for a quarter with the cost incurred in that production. Difficulties are also encountered in obtaining detailed data for short periods and in preparing consistent estimates from different sources with different accounting procedures and periods. Furthermore, the quarter-to-quarter growth in seasonally adjusted terms is very sensitive to the timing of recording a transaction. If the recording of a transaction is delayed by one quarter, seasonally adjusted movements will be distorted for three consecutive quarters. All these problems affect the accuracy of the current and constant price estimates and should be taken into account in interpreting the estimates.

## REVISIONS

**4** Most figures are subject to revision as more complete and accurate information becomes available. The revisions are of two types: those made to recent quarters and those made as a consequence of a redistribution across all quarters within a year following revisions to annual totals. Revisions made this quarter are discussed on page 2.

## TREND ESTIMATES

**5** Given the qualifications regarding the accuracy and reliability of the quarterly national accounts, the Australian Bureau of Statistics (ABS) considers that trend estimates provide the best guide to the underlying movements, and are more suitable than either the seasonally adjusted or original data for most business decisions and policy advice.

**6** A trend estimate is obtained by removing the irregular component from the seasonally adjusted series. For estimates in this publication, it is calculated using a centred 7-term Henderson moving average of the seasonally adjusted series. Estimates for the three most recent quarters cannot be calculated using this centred average method; instead an asymmetric average is used. This can lead to revisions in the trend estimates for the last three quarters when data become available for later quarters, even if none of the original data for earlier quarters have changed.

**7** If a series has a high 'irregular' component, then the trend estimates will be subject to greater revision for the latest few quarters as data become available for subsequent quarters than would otherwise be the case. However, it is important to note that this does not make the trend series inferior to the seasonally adjusted or original series. In fact, in such cases the effect of the irregular component on overall movements is likely to be even more marked in the seasonally adjusted and the original estimates than in the trend series.

TREND ESTIMATES (continued)

**8** For more information about ABS procedures for deriving trend estimates and analysis of advantages of using them over alternative techniques for monitoring trends, refer to the three ABS Information Papers:

- \* *A Guide to Interpreting Time Series — Monitoring "Trends": An Overview* (1348.0),
- \* *A Guide to Smoothing Series — Estimates of "Trend"* (1316.0), and
- \* *Time Series Decomposition — An Overview* (1317.0).

Two feature articles which have appeared in the ABS monthly publication *Australian Economic Indicators* may also be of interest:

- \* *Picking Turning Points in the Economy* (April 1991), and
- \* *Smarter Data Use* (March 1992).

IMPLICIT PRICE DEFLATOR (IPD)

**9** The quarterly implicit price deflators (IPDs) are derived by dividing seasonally adjusted and trend current price estimates by the corresponding constant price estimates. Movements in IPDs can be greatly affected by changes in the physical composition of the aggregates and their components. For this reason, quarterly IPDs derived from seasonally adjusted or trend data are preferred to those using original data. The seasonal adjustment process itself is also a possible source of distortion. For further information see Appendix VI of *Australian National Accounts: Concepts, Sources and Methods* (5216.0).

SEASONAL ADJUSTMENT:  
GENERAL METHOD

**10** Data that are affected by seasonal factors are adjusted to remove the effects of these factors. The general methods for doing so are described in Appendix I of *Australian National Accounts: Concepts, Sources and Methods* (5216.0). Three important points should be noted here :

- \* The methods used in seasonal adjustment do not force the sum of the adjusted estimates for each quarter of a year to equal the original annual total.
- \* Where constant price estimates have no apparent seasonality in their implicit price deflators, the estimates are adjusted using the corresponding factors for current price estimates.
- \* Special methods have been used to adjust some components of gross farm product. These concern the adjustment of crop production where production/harvest only occurs in a couple of quarters each year. In these instances, the output for each financial year is distributed equally over the four quarters.

MEASURES OF GDP

GDP(I)  
INCOME APPROACH

**11** GDP(I) is the sum of factor incomes, consumption of fixed capital (depreciation) and net indirect taxes. The preferred current price measure of GDP is GDP(I). It is the overall measure which is consistent with subsidiary measures such as national income and the other consolidated tables (such as the national income and outlay account). GDP(I) also provides the base year benchmarks for the constant price estimates of GDP(P). Constant price estimates of GDP(I) are derived by deflating current price estimates of GDP(I) by the implicit price deflator of GDP(E).

GDP(E)  
EXPENDITURE APPROACH

**12** GDP(E) is the sum of all final expenditures, changes in stocks, and exports less imports. Constant price estimates of GDP(E) are the sum of all these components at average 1989–90 prices.

GDP(P)  
PRODUCTION APPROACH

**13** GDP(P) is calculated as the market value of goods and services produced by an industry (i.e. gross output) less the cost of goods and services used in the productive process (i.e. intermediate consumption). Constant price estimates of GDP(P) are the sum of constant price estimates (at average 1989–90 prices) for each industry.

MEASURES OF GDP (continued)

GDP(A) **14** While the three measures above are identical in concept, they can differ significantly  
THE AVERAGE in practice, especially in the short term, because of the different data sources used for  
each measure. Using the average of the three, GDP(A), smooths out these differences.  
GDP(A) is considered by the ABS to be the most satisfactory indicator of short-term  
seasonally adjusted or trend growth (see the Feature Article in the June quarter 1990 issue  
of *Australian National Accounts: National Income and Expenditure* (5206.0)).

ANALYSIS OF CONTRIBUTIONS  
TO GROWTH

**15** Tables 6 to 9 present analyses of the contribution provided by each major component  
to the percentage change in trend and seasonally adjusted estimates of constant price  
GDP(I) and GDP(P). The figures in each table are additive within each quarter, unlike the  
percentage changes shown in other tables in this publication. The formula used to  
calculate the contribution of each aggregate to the growth in GDP is:

$$\frac{A(t) - A(t-1)}{GDP(t-1)} \times 100$$

where

A(t) = value of aggregate A in quarter under consideration

A(t-1) = value of aggregate A in preceding quarter

GDP(t-1) = value of GDP in preceding quarter.

TERMS OF TRADE

**16** There are several ways of measuring the terms of trade. In this publication, the  
following index is used :

$$\frac{\text{Implicit price deflator for exports of goods and services}}{\text{Implicit price deflator for imports of goods and services}} \times 100$$

Estimates of the terms of trade are shown in Tables 13, 14, 22, 23, 75 and 76.

REAL GROSS DOMESTIC INCOME

**17** GDP at constant prices is a measure of the volume of goods and services produced in  
Australia. If the terms of trade change significantly over the period of comparison, then  
this measure of real GDP will not accurately reflect the change in real purchasing power of  
the income generated by domestic production. (See the *Technical Note* included in the  
September 1993 issue of this publication for a more detailed discussion). A better  
measure of the real purchasing power of income generated by domestic production is  
GDP(I) at average 1989-90 prices adjusted for the terms of trade effect, which is referred  
to as *real gross domestic income* (or real GDI). The following adjustment is made to  
GDP(I) at constant prices to obtain an estimate of real GDI:

- \* exports of goods and services at current prices are deflated by the implicit price  
deflator for imports of goods and services
- \* the actual constant price value of exports is then deducted from this value, and
- \* the resultant terms of trade adjustment is then added to GDP(I) at constant prices to  
give real GDI presented in Tables 75 and 76.

GROSS PRODUCT PER UNIT  
OF LABOUR INPUT

**18** Indexes of constant price gross product per person employed and per hour worked are commonly referred to as measures of labour productivity. However, it should be noted that these indexes reflect not only the contribution of labour to changes in product per unit of labour, but also the contribution of capital and other factors (such as managerial efficiency, economies of scale, etc.).

**19** When analysing labour productivity indexes it is critical to note that they are subject to the vagaries of the growth (or business) cycle as well as the effects of any measurement error in either output or labour input. Differences in the amplitude and phase of the output and input cycles can result in labour productivity indexes deviating substantially from their longer term trend. Analytical work undertaken within the ABS suggests that movements in employment and hours worked tend to lag movements in GDP. Over a 20 year period, the lag at turning points in the growth cycle varied between zero and four quarters, with the average being between two and three quarters. The implication is that, in the period of the growth cycle when the growth in output is declining, indexes of labour productivity are likely to decline, particularly if rapid growth in GDP is abruptly ended. Conversely, labour productivity indexes are likely to grow strongly when the economy comes out of a cyclical trough.

**20** A simple way to estimate the underlying trend in labour productivity is to compare the values of a labour productivity index spanning a growth cycle e.g. from the peak of one growth cycle to the peak of another. Note that such estimates rest on the assumption that labour is being utilised to the same degree at each growth cycle peak. Average annual growth rates, over growth cycles, of estimates of gross product per hour worked in the *market* and *non-farm market sectors* are shown in *Australian National Accounts: Multifactor Productivity* (5234.0).

MARKET AND NON-FARM  
MARKET SECTORS

**21** The estimates of gross product at constant prices for two industries: Finance, property and business services; and Community services are derived using either deflated input cost data or hours worked as indicators of output. As such, the estimates cannot adequately reflect changes in productivity. For the purposes of measuring changes in productivity, it is therefore preferable that these industries be excluded. The constant price gross product of a group of industries referred to as the *market sector* is defined to be GDP(P) less the above two industries, less Public administration and defence (which is defined to be in the non-market sector, even though an estimate of productivity change is now produced for that industry), less ownership of dwellings (for which capital stock is used as the indicator of output), plus the imputed bank service charge related to these industries.

**22** A second industry group, referred to as the *non-farm market sector*, comprises the market sector less Agriculture, forestry, fishing and hunting. Productivity estimates derived for this group are free of the effects caused by the volatility of Agricultural production caused by changing seasonal conditions.

INDEXES OF EMPLOYMENT AND  
HOURS WORKED

**23** The quarterly employment indexes used to derive the gross product per person employed indexes comprise all labour engaged in the production of goods and services and include not only civilian wage and salary earners but also employers; self-employed persons; persons working one hour or more without pay in a family business or on a farm; and members of the Australian defence forces. For details of how the employment and hours worked estimates are formed, refer to Section 23 of *Australian National Accounts: Concepts Sources and Methods* (5216.0), and also Section 4 of the Information Paper *Australian National Accounts: Introduction of Constant Price Estimates at Average 1989-90 Prices* (5243.0) which describes changes in methods introduced in conjunction with the rebase of constant price estimates to average 1989-90 prices.

PRIVATE NON-FARM STOCKS TO SALES RATIO	<p><b>24</b> The ratio is presented in Tables 75 and 76. The denominator of this ratio, in current price terms, is defined as :</p> <ul style="list-style-type: none"> <li># private final consumption expenditure on goods</li> <li># plus private gross fixed capital expenditure on dwellings, non-dwelling construction and equipment</li> <li>* plus public gross fixed capital expenditure</li> <li>* plus exports of non-rural goods.</li> </ul>
IMPORTS TO SALES RATIO	<p><b>25</b> The ratio is merchandise imports (ie total imports of goods) to sales (as defined in paragraph 24 above). This ratio is presented in Tables 75 and 76.</p>
HOUSEHOLD SAVINGS RATIO	<p><b>26</b> This is the ratio of household saving to household disposable income, where household saving is the difference between household disposable income and private final consumption expenditure. The ratio is a memorandum item in Tables 31 and 32 and is also shown in Table 74.</p>
GDP(A) PER CAPITA	<p><b>27</b> This is the ratio of GDP(A) to an estimate of the resident Australian population. For all but the most recent quarters, the resident population data are drawn from <i>Australian Demographic Statistics</i> (3101.0). For the most recent quarters, estimates are made by extrapolating from the latest available data.</p>
DATA ON FLOPPY DISK	<p><b>28</b> All quarterly series in this publication are available in spreadsheet format on floppy disk, <i>Australian National Accounts: Quarterly Data on Floppy Disk</i> (5228.0). These data generally run from September quarter 1959. An important exception is GDP(P) and its components which run from September quarter 1974. The cost is currently \$130.00 per release or \$390.00 for an annual subscription. Place your order by ringing (06) 252 6627.</p>
RELATED PUBLICATIONS	<p><b>29</b> In addition to the publications already mentioned, others of interest include :</p> <p><i>Australian National Accounts: National Income, Expenditure and Product</i> (5204.0) — annual</p> <ul style="list-style-type: none"> <li>▪ <i>Australian National Accounts: State Accounts</i> (5220.0) — annual</li> <li>▪ <i>Australian National Accounts: State Accounts</i> (5242.0) — quarterly</li> <li>▪ <i>Australian National Accounts: Capital Stock</i> (5221.0) — annual</li> <li>▪ <i>Australian National Accounts: Financial Accounts</i> (5232.0) — quarterly</li> <li>▪ <i>Australian National Accounts: Multifactor Productivity</i> (5234.0) — annual</li> <li>▪ <i>A Guide to the Australian National Accounts</i> (5235.0)</li> </ul> <p><b>30</b> Current publications produced by the ABS are listed in the <i>Catalogue of Publications and Products, Australia</i> (1101.0). The ABS also issues, on Tuesdays and Fridays, a <i>Publications Advice</i> (1105.0) which lists publications to be released in the next few days. The <i>Catalogue</i> and <i>Publications Advice</i> are available from any ABS office.</p>
SYMBOLS AND OTHER USAGES	<p>na not available</p> <p>— nil</p> <p>.. not applicable</p>

The ABS publishes a wide range of information on Australia's economic and social conditions. A catalogue of publications and products is available from any of our offices (see below).

#### INFORMATION CONSULTANCY SERVICES

Special tables or in-depth data investigations are provided by the ABS Information Consultancy Service in each of our offices (see below).

#### ELECTRONIC DATA SERVICES

A large range of data is available via on-line services, diskette, magnetic tape, tape cartridge and CD ROM. For more details about our electronic data services, contact any ABS office (see below).

#### BOOKSHOP AND SUBSCRIPTIONS

There are over 500 titles available from the ABS Bookshops in each of our offices. You can also receive any of our publications on a regular basis. Join our subscription mailing service and have your publications mailed to you in Australia at no additional cost. Telephone our Publications Subscription Service toll free Australia wide on 008 0206 08.

#### ABS EMAIL ADDRESSES

Keylink	STAT.INFO/ABS
X.400	(C:AU,A:TELMEMO,O:ABS,SN:INFO,FN:STAT)
Internet	STAT.INFO@ABS. TELMEMO.AU

#### GENERAL SALES AND INQUIRIES

• Sydney 02 268 4611	• Adelaide 08 237 7100
• Melbourne 03 615 7000	• Hobart 002 20 5800
• Brisbane 07 222 6351	• Darwin 089 43 2111
• Perth 09 360 5140	• Canberra 06 252 6007

■ Information Services, ABS  
PO Box 10, Belconnen ACT 2616

## FOR MORE INFORMATION . . .

The ABS publishes a wide range of information on Australia's economic and social conditions. A catalogue of publications and products is available from any of our offices (see below).

### INFORMATION CONSULTANCY SERVICES

Special tables or in-depth data investigations are provided by the ABS Information Consultancy Service in each of our offices (see below).

### ELECTRONIC DATA SERVICES

A large range of data is available via on-line services, diskette, magnetic tape, tape cartridge and CD ROM. For more details about our electronic data services, contact any ABS office (see below).

### BOOKSHOP AND SUBSCRIPTIONS

There are over 500 titles available from the ABS Bookshops in each of our offices. You can also receive any of our publications on a regular basis. Join our subscription mailing service and have your publications mailed to you in Australia at no additional cost. Telephone our Publications Subscription Service toll free Australia wide on 008 0206 08.

### ABS EMAIL ADDRESSES

Keylink      STAT.INFO/ABS  
X.400        (C:AU,A:TELMEMO,O:ABS,SN:INFO,FN:STAT)  
Internet     STAT.INFO@ABS.TELEMEMO.AU

### GENERAL SALES AND INQUIRIES

\* Sydney 02 268 4611      \* Adelaide 08 237 7100  
\* Melbourne 03 615 7000   \* Hobart 002 20 5800  
\* Brisbane 07 222 6351    \* Darwin 089 43 2111  
\* Perth 09 360 5140       \* Canberra 06 252 6007

■ Information Services, ABS  
PO Box 10, Belconnen ACT 2616



2520600009947

ISSN 1322-2902

RRP \$26.00